WEATHER PREDICTION
For Newark: Fair tonight and probably fair on Sunday.

THE NEWARK ADVOCATE.

GUARANTEED CIRCULATION
In City and County Larger Than All Other Papers Combined.

VOLUME 43.—NUMBER 22. NEWARK, OHIO, SATURDAY EVENING, NOVEMBER 30, 1901. TEN CENTS A WEEK.

SMILING

AS SHE ENTERED THE COURT ROOM TODAY.

PROSECUTION RESTS ITS CASE AGAINST MRS. BONINE

WHEN THE JURORS RETIRE.

After Defense is Through They Will Have Power to do One of Four Things.

Washington, Nov. 30.—(Bulletin.)—The government rested its case against Mrs. Ida Bohine at 1:50 o'clock this afternoon.

Washington, Nov. 30.—When the jury retires to pass upon the responsibility of Mrs. Bonine for the death of J. S. Ayres it will have it in its power to do one of Four things. It may return a verdict of "guilty as indicted", which means death by hanging; or it may return a qualified verdict making the penalty life imprisonment. The third is a verdict of manslaughter with imprisonment of from one day to 20 years. The lesser penalty was imposed in the case of Miss Flagler, who accidentally killed a negro boy here some years ago. The term of imprisonment under a manslaughter verdict is left to the discretion of the court. The other possible verdict is acquittal.

This far the government witnesses have been generally turned by the defense to the advantage of the latter, the testimony of deputy coroner Glazebrook going far toward the conviction that the fatal shot was fired during a struggle, thus upholding the statement of Mrs. Bonine that Ayres had lured her into his room and threatened her with a pistol.

The government has simply shown that Mrs. Bonine was on friendly relations with Ayres. No more damaging testimony has been brought out against her than her own frank statements to Chief of Police Sylvester a few days after the shooting.

The government will probably rest today and the defense begin its call of witnesses.

Mrs. Bonine's confidence in the result was shown yesterday while Detective Horne was on the stand. For the first time she openly smiled at a witness, looking straight at the face of the officer who had arrested her and first obtained her statement as if she knew that he understood that she had not committed the crime voluntarily.

Mrs. Bonine enered court smiling today, the last day of the prosecution's efforts against her. On the floor by the witness stand was spread the carpet which had been on the floor of Ayres' room at the Kenmore at the time of his death.

Lieut. Moore of the Metropolitan police, the first witness of the day, identified the carpet and described its position on the floor of Ayres' room by the blood stains on it. Following this exhibit was the section of wall from Ayres' room, showing blood stains spattered on the baseboard as Ayres fell and the life fluid gushed from his mouth.

Mrs. Bonine sat unmoved, but once or twice leaned forward and spoke to her counsel.

Ayres' two trunks were brought in and they and the corpet and section of the wall were placed in positions similar to those they occupied at the time of his death.

Attorney Douglass took the torn blood stained wrapper Mrs. Bonine wore on the night of the tragedy and passed it to the jury in order to show that there was a struggle between Ayres and Mrs. Bonine, and that it was then that the wrapper was torn. Lieut. Moore said he had not noticed the tears in the wrapper, only the blood stains.

PROSECUTION CLOSES.

Washington, Nov. 30.—The government has rested its case in the trial of Mrs. Lola Ida Bonine, charged with the killing of James Seymour Ayres, Jr. Attorney W. T. Keane made a preliminary statement in Mrs Mrs. Bonine's behalf and witnesses for the defense were called. It is expected that about 25 of these will be heard. Mrs. Bonine's counsel say that they have not yet decided whether she shall be put upon the stand.

(Continued on 8th page, 4th col.)

BEETLES RUIN CHURCH AT MIDDLETOWN, OHIO.

Queer Insect Bores Holes in the Structure Causing the Brown Sandstone to Crumble.

Middletown, O., Nov. 30.—The First Presbyterian church building of this city is being ruined by a beetle that is eating its way into the stone, causing it to crumble. The church is one of the finest in southwestern Ohio and is built of brown sandstone.

For some time myriads of small holes have been noticed in the church sides. Investigation showed that each hole extended in for about two inches, after which it widened into a small room, in which a beetle lived. Several of the insects were taken out, together with cocoons. The tower if the church is fairly riddled with the holes.

The beetles are similar to those that inhabit limestone quarries and often play havoc with the sides of the quarry in which they live. They are brown, have four legs, and large knifelike jaws. A similar beetle that eats into steel rails is known to exist in Germany.

Killed Brother.

Norfolk, Va., Nov. 30.—The four-year-old triplet sons of Ashby Powell of Stanardsville, fought at their parents' home Wednesday and one was instantly killed by a terrific blow on the head from a stick in the hands of his brother.

RICHARDSON

Nominated for Speaker by the Democratic Members of the House—Republican Caucus.

Washington, Nov. 30.—The Democratic members of the House caucussed this morning and James D. Richardson of Tennessee, was nominated for Speaker. This again makes Richardson the Democratic leader in the House.

Washington, Nov. 30—The Republican coucus of the House of Representatives met at 2 o'clock this afternoon. The old officers were re-elected: David B Henderson, of Iowa, Speaker; Alexander McDowell, Pennsylvania, Clerk Henry Casson, Michigan, Sergeant at Arms; Rev. Henry N Coulden, Chaplain.

OPERA HOUSE

Destroyed by Fire at Fairmont, W. Va., This Morning—Company's Baggage Was Burned.

Fairmount, W. Va., Nov. 30.—About 5 o'clock this morning fire completely destroyed the opera house, besides the livery barn of M. A. Jolliffe, and other small buildings. The company which played the "Missouri Girl" here last night lost all its baggage and equipments. The loss will reach $25,000. The fire is supposed to have originated from the explosion of a gas stove in the rear of the opera house.

INSURRECTION

In Progress in Servia, Where 4,800 Men are Under Arms—Anti-Dynastic Feeling.

Belgrade, via Semlin, Nov. 30.—An insurrection is in progress in the southern provinces of Servia Forty-eight hundred men are in arms, including many officers and soldiers, who demand the removal of Queen Draga and her relatives from court The anti-dynastic feeling in Belgrade is so strong that the King and Queen cannot venture outside of the palace without an escort of cavalry.

Sillicus—"Bighedde says he has never had a rival in love." Cynicus—"Naturally. He has never been in love with anyone but himself."

The charity of some people consists of casting their bread upon the water after it has become so stale that they have no further use for it.

All authorities agree that the most promising figure in contemporary history is the Sultan of Turkey.—Baltimore American.

FIFTY

WHITES DRIVEN FROM HOME BY INDIANS

LED BY WHITE NOSE AND A HALF BREED CHIEF.

SEVERAL WOMEN WERE SHOT.

Comanches in a Bad Humor Because of Irregularity in Pay—Troops Are Called Out.

Guthrie, O. T., Nov. 30.—Fifty white poeple comprising the whole white population, were driven from Cantonment, in western Oklahoma, by Comanche Indians, drunk from a Thanksgiving feast Willis Perkins was fatally injured, being shot while defending his home. Several women were shot while escaping. The Indians were led by White Nose, a half breed chief, who had special grounds for grievance against the Indian agent, Maj. Strand, and took this plan of getting revenge The Indian agent has started an investigation and will cause arrests The Comanches are in a bad humor of late because of alleged mistreatment in the matter of getting regular payments from the government and troops from Fort Sill and Fort Reno have been ordered out merely as a precautionary measure

CHINAMEN

Must Contribute to the Fund for Use in Trying to Defeat the Geary Bill.

San Francisco, Cal., Nov. 30.—A proclamation has been issued by the Chinese six companies requiring every Chinese in the U. S. to contribute at once the sum of $1, the fund thus raised to be used in the effort to defeat the re-enactment of the Geary exclusion act. In order to compel the payment of the assessment the proclamation states that if payment is not made within one month the amount exacted will be doubled and delinquents who fail to pay within two months will have their assessment doubled once more. The proclamation has been posted in Chinatown and it is to be distributed all over the country.

NOTHING OF MISS STONE.

Boston, Nov. 30.—The report published yesterday and today to the effect that Miss Stone, the American missionary and her companion, Madame Tsilka, both of whom are in captivity in Bulgaria, have been butchered by brigands is not given credence by members of the American Board of Foreign missions here. At the offices of the board today it was stated that while nothing definite had been heard from Miss Stone recently there was no reason to believe she is dead

Foot Ball.

Frankfield, Philadelphia, Nov. 30.—President and Mrs. Roosevelt and party, including members of the cabinet, are witnessing this afternoon's foot ball game.

First half, Army 5 Navy 5.

PRESIDENTIAL PARTY.

Washington, Nov. 30—President and Mrs. Roosevelt, accompanied by their son and daughter, Kermet and Ethel, Secretary Root of the war department, Secretary Long of the navy, and a distinguished party of invited guests, left over the Pennsylvania railroad at 10:07 this morning for Philadelphia to witness the football game between West Point and Annapolis

HANNA'S GIFT.

Cleveland, O., Nov 30—Senator Hanna has announced a gift of $5,000 to the Canton McKinley memorial fund.

STUDEBAKER FUNERAL.

South Bend., Ind., Nov. 30.—Funeral services for Clem Studebaker were held at the Studebaker residence, Tippecanoe Place, this afternoon at one o'clock. The remains lay in state from 8 o'clock until 12. Burial was private.

SON ARRESTED

For Shooting His Father in Order to Protect His Mother From Injury. Man May Die.

Philadelphia, Nov. 30—Virginius Duke, aged 23, is in jail here for shooting his father. The elder man is now in a hospital with three bullet wounds and is in a dangerous condition. The son shot his father for abusing the boy's mother, Mrs. Duke. The boys, Virginus and William made an agreement a year ago to protect their mother against their father at all odds and the shooting resulted

MISS MILLER

Of Newark Hurt in a Runaway Friday Evening at Croton—Injuries Are Not Serious.

A telephone message to the Advocate from Croton, Ohio, Saturday afternoon, said:

Miss Daisy Miller, of Newark who has been visiting her aunt, Mrs. S. B. Perry, a short distance south of this place, and other friends in the village, while on her way to town Friday evening, met with a serious accident, the horse frightened at something alongside the road and ran away. The buggy was overturned and Miss Miller was thrown to the ground, sustaining very painful injuries, although they are not considered serious

SAYS HE LEFT

Because Girl "Threw Him Down for Another Man," and He Wanted to Get Even.

Youngstown, O., Nov. 30.—Some weeks ago on the eve of his marriage to Miss Nellie Kintz, Will Monoghan of Cleveland, disappeared and nothing was heard of him till today. He is working here as a molder. He says he left Miss Kintz at the church door because she threw him down for another man and he wanted to get even. Miss Kintz and the wedding guests waited over an hour at St. Michael church in Cleveland for the bridegroom who never came. Miss Kintz will make no statement.

NO HOPE

That Sol Smith Russell Will Ever be Able to Resume His Work on the Stage.

Washington, Nov. 30.—Sol Smith Russell, the famous actor, whose home is here, was recently stricken with locomotora ataxia, and the malady has progressed unchecked, until now the kindly thespian is denied the use of his legs. He is pushed about in a go cart by a colored man. There is no hope that he will ever be able to resume his old part on the stage.

Made a Valuable Discovery.

Denver, Nov. 30. — Professor C. C. Wynn, whose recent announcement that he had discovered a process by which immense gold values could be secured from what is now considered low grade ore created a sensation in mining circles, died at St. Joseph's hospital. His alleged discovery, although discredited by many mining men, has excited much interest, largely because Willard Teller, brother of Senator Teller, and ex-Judge Sydney D. Williams, both prominent attorneys and capitalists, became convinced of its value and entered a partnership with the discoverer for the purpose of erecting a large plant in which to treat ore by the process While Professor Wynn's partners refuse to talk of the matter, it is understood that his death will not affect their plans materially.

The Jordan, during its course, falls over 1,200 feet At no point is it navigatable, even by a small craft, to any considerable distance, and presents the unique spectacle of a river which has never been navigated flowing into a sea which contains not one living creature

TO THE PUBLIC,

Dry Goods Stores Especially: I will not be responsible for goods gotten on my credit. It

MRS. JENNIE PAXTON.
46 Penney avenue

It is useless to argue with a man who is cocksure his baggage is checked through to Heaven.

RAYNOR

REFUSED TO ACCEPT MONEY FROM SCHLEY

WHO THEN MADE HIS ATTORNEY A HANDSOME PRESENT.

ADMIRAL IS IN GOOD HEALTH.

He is Deeply Grateful for the Many Expressions of Sympathy—Receives Many Letters.

New York, Nov 30.—A superb diamond and pearl brooch and a watch of gold were the only fees Isadore Rayner received for defending Admiral Schley before the Committee of Inquiry, and they may make him a United States Senator. Rayner refused to accept a dollar in fees or even his personal expenses. The Admiral sent the splendid pin to Mrs Reynor and the watch to the eloquent lawyer as tokens of his esteem. So popular was Rayner's course in Maryland that he is prominently mentioned as a Democratic senatorial candidate

Admiral Schley is in New York. In answer to a question, he said:

"What have I to be thankful for? Well, everything it seems to me No, not any one thing, but just everything."

The Admiral is stopping at the home of his old friend, Dr. Henry C. Fno. No. 8 East Sixty-first street, for the Thanksgiving holidays. Mrs. Schley is with him and they propose to stay until Monday, when they will return by the way of Philadelphia to Washington. The Admiral is looking very fit. And, according to his own statement, he feels quite as he looks.

"I assure you I never felt better in my life," said he. "Both physically and mentally, I am in better health than ever before. I weigh 170 pounds; I eat well; I sleep well, and above all things, I enjoy good cold weather of the sort you have in New York."

As a matter of fact Admiral Schley has stood the strain of the Court of Inquiry superbly Although he refused to discuss the possibilities of the decision he has all the appearance of a man who has fought a great fight, and has within himself the consciousness of victory.

"Even had I any serious misgivings as to the outcome," declared the Admiral, "the assurances of sympathy and support coming to me every day in the shape of letters from all sorts and conditions of people would give me hope of success.

"My mail is enormous It averages 600 or 700 letters a week. Many of them are from the young boys and girls of the country And it pleases me more than anything else to feel that young America is with me

"I answer all these letters myself," continued the Admiral. "Usually on Sundays Sometimes I write 30 or 40 replies in a day. Just a word or two of thanks, you know."

When asked if this were not adding almost too much to his labors Admiral Schley replied, with great feeling:

"I consider that every one who is kind enough to write to me personally expressing interest and sympathy in me, is entitled to a personal letter or note of thanks from me. It is the least that I can do to show my appreciation and gratitude."

When asked as to his future plans he said smilingly:

"It is an impossibility for me to speak of my future plans, for I have none. I'm drifting, just drifting for awhile. And perhaps sometimes that is the best thing to do."

CORBETT MENTIONED.

New York, Nov. 30—James J. Corbett the pugilist, appears here today in a new role. Frederick Innes, the band master has brought suit against his wife, Georgia Innes, for absolute divorce and Corbett, E. P. Crowhurst, a sporting editor in Philadelphia, Howard Flannigan of Nashville, Tenn, and Wybert Phillips have been named as co-respondents

PALACE STABLES BURNED.

Berlin, Nov 30—The palace stables at Friedrechsruhe and a year's harvest were destroyed by fire today.

PAYNE WHITNEY TO WED MISS HELEN HAY

Engagement of Secretary's Daughter to a Son of President Cleveland's Former Assistant.

Washington, Nov. 30.—Announcement is just made of the engagement of Miss Helen Hay, eldest daughter of the secretary of state, to Payne Whitney, the second son of William C. Whitney of New York.

Young Whitney was a college chum of Adelbert Hay at Yale. He was a member of a Yale boat crew and was well known in society. The friendship between Adelbert Hay and Payne Whitney, which continued up to the untimely death of the former, brought the latter into the Hay household and he was a frequent visitor at the summer home of the secretary.

Miss Hay is handsome, highly educated, a linguist and a poetess of wide reputation. She has also written several books in verse for children. Charming in manners, she has a host of friends in Washington society and in the diplomatic corps. Miss Hay is regarded as the secretary's favorite Her marked talents have appealed especially to him and he has thoroughly enjoyed her literary triumphs. No date has been set for the wedding

Call It Suicide.

Victoria, B. C., Nov. 30—Japanese newspapers received by the steamer Glenogle declare that Li Hung Chang took poison to hasten his end, realizing no hope of relief for suffering except in death, the aged statesman committed suicide.

Indiana Oil.

Portland, Ind., Nov. 30.—The Indiana Oilfield for November shows 268 new wells completed with 4,080 barrels production, and 37 dry holes, a heavy increase over October. There are 189 wells drilling and 108 rigs up, a net increase of nine.

MARRIAGE

Of Miss Maud Smith at Utica to Mr. Walter Harris on Last Wednesday Evening.

On last Wednesday evening at the home of the bride's parents in Utica, Miss Maud Smith was united in marriage to Mr Walter Harris, Rev. Mr. Denzer officiating The bride was dressed in white satin striped albatross cloth, trimmed in point lace and carried a beautiful bunch of white roses. She was attended by her sister, Miss Grace, who wore a gown of old rose silk and carried pink and white carnations.

The ceremony took place in the parlor of the residence, which was tastefully and charmingly decorated with ferns, smilax and white crysanthemums, and the bride's table was likewise decorated. The happy couple were the recipients of many beautiful presents and have the best wishes of a host of friends both in their home town and in this city, where the bride is well known.

The out of town guests were The Misses Nina and Zoe Colville, Dr H. M. Koehler, Mrs. Fanny Fowler, and Mr. and Mrs. David Harrison, all of this city, Mrs. Hayden and daughter of Columbus, Ralph Stickle of Kenton. Mr and Mrs. Dwight Young of Delaware, Mrs Mary Harrison, Miss Daisy Harrison and Charles and Clarence Harrison of Martinsburg, Mr. and Mrs Vincent Wheatcraft of Highwater, Mr. Armour and Miss Bell Kilpatrick of Granville, Dr. Stowhocker and Mr. and Mrs. Charles Channell of Bladensburg

BUGGY OVERTURNED—A horse driven by Miss Moull near the Tubbs House, shied at an automobile Friday evening and the buggy struck the wheel of a wagon that was standing by the side of the street and was overturned. Miss Moull and her companion were thrown out but neither was hurt. The horse was caught and the damage consisted of broken harness and a broken jardiniere.

Well, at any rate this Schley inquiry has served one purpose; it has enabled Admiral Sampson to find out just exactly how it happened.—Atlanta Journal.

NOTABLE

IN AT LEAST TWO WAYS WILL BE SESSION

OF CONGRESS WHICH OPENS ON NEXT MONDAY.

APPROPRIATIONS WILL BE BIG,

And Treaty With England and Nicaraguan Project Will Be Ratified Undoubtedly.

Washington, Nov. 30.—For at least two reasons the 57th Congress, the first session of which begins Monday at noon, will be notable in history. The appropriations that will be authorized by it, if the projected program is adopted, will be greatly in excess of those of any preceding congress. Ten years ago the billion dollar congress furnished a text for economists and incidentally great political capital for the Democrats, but the record for the coming congress will be nearer two billion dollars. Then, too, the Hay-Pauncefote treaty, and the Nicaraguan canal project will undoubtedly be ratified.

Washington, Nov. 30—The House of Representatives of the 57th congress will be composed of 357 members and four delegates from the territories. Of the members 197 are Republicans, 152 Democrats, and 8 are classified as either Populists, Fusionists or Silverites. There will be 99 first term members in the House. Since adjournment of the 56th congress, five members of that body have died.

FAMOUS NURSE

And Philanthropist, Florence Nightingale Reported to be Seriously Ill, Her Friends Anxious.

London, Nov 30—Florence Nightingale, the world famous nurse and philanthropist, is reported seriously ill. The condition of her health has caused her intimate friends the greatest anxiety for some time and the fact that she is nearly four score adds to this anxiety.

STUDENTS' NARROW ESCAPE.

Ithaca, N. Y., Nov 30.—Twenty Cornell students were turned out without clothing in the bitter cold last night by a fire which broke out in a double boarding house at midnight. The houses were burned to the ground almost before the alarm sounded. Four students escaped death by jumping from second story windows.

Submarine Boat.

Paris, Nov 30—M. Goubet, the submarine boat inventor, is now planning a big submarine craft which will carry 200 passengers and which will cross the straits of Dover in half an hour without causing the passengers any sea sickness.

FIRE AT GREENFIELD.

Greenfield, O., Nov 30.—The factory belonging to the Waddell company used for manufacture of show cases and postoffice fixtures for the U. S. government burned this morning; loss $50,000.

Druggist's Mistake.

New York, Nov. 30.—Mrs. Henrietta Abram 60 years old, died in agony today, from poisoning due to eating stramonium leaves which a druggist sold her in mistake for aloe leaves.

QUEEN AND HER TROUBLES.

Amsterdam, Nov. 30.—The Democratic papers have begun to print guarded accounts of the report published in these dispatches yesterday to the intent that Queen Wilhelmina and the prince consort are seriously estranged and that the consort is now in Germany as a result of a summons from the Kaiser to explain his actions to the German emperor. The official papers print an ambiguous denial which stops short after saying that the prince consorts debts are now not pressing.

THE NEWARK DAILY ADVOCATE.
Published by the
ADVOCATE PRINTING COMPANY.
J. H. NEWTON, Editor.
C. H. SPENCER, Associate Editor.
A. H. PIERSON, Business Manager.

TERMS OF SUBSCRIPTION.

Single copy 2 cts.
Delivered by carrier, per week, 10 cts.

IF PAID IN ADVANCE.
Delivered by carrier, one mo $..40
Delivered by carrier, six mo 2 25
Delivered by carrier, one yr .. 4 50
By mail, postage paid, per yr 4 00

All subscribers who arrange to pay at the office are subject to a call from the collector if payment is not made when due.

THE SHIP SUBSIDY STEAL.

Advices from Washington show that the ship subsidy schemers are better organized than ever, and are preparing to force their steal through at the coming session of congress. There are more agents now working at Washington to promote this particular raid on the treasury than for any other measure. At the same time the interested parties, from Mark Hanna down, are trying to enlist public sentiment by appealing to interests supposed to be especially benefited.

But it is noteworthy that there has been a great dearth of newspaper advocacy of the steal based on any representations of a depressed condition of the shipbuilding industry. As a matter of fact, every shipyard in the country is crowded to its utmost capacity with orders and is working its men overtime. The demand from the great lakes and the coastwise traffic for larger vessels has given work for months ahead, entirely independent of the demands of oceanic trade.

And in the making of vessels for ocean service the American yards are amply able to meet any foreign competition. This is known the world over. It was conceded but a few days since before the German society of naval engineers by Herr Schwartz, who is at the head of the imperial engineer corps. He said:

"The Americans produce shipbuilding materials cheaper than other countries; workmen in the United States are more skilful and self-reliant than those of Europe; the division of labor, industrial organizations and employment of machinery has been reduced to a science, and thus American shipbuilders are enabled to engage in keen competition in the world's markets."

These facts are unquestionable. They have been admitted repeatedly by prominent shipbuilders of this country. Their truth is demonstrated by the fact that our big shipbuilding concerns are constantly building vessels for foreign countries, and also by the fact that our steel and iron companies are continually shiping to foreign lands railroad and structural iron of all sorts. This is sold in open competition with the foreign products. If there is an industry in this country that does not need a subsidy it is the shipbuilding industry.

While the American workingman whose dinner pail has been a text upon which Republican sermons without number have been preached, is now paying more for his living than for many years, a flood of cheap labor is being poured in from Europe. The immigration last year was heavier than for a number of years, and pressure is being brought to bear upon the government for a still freer imprortation of cheap labor upon the expiration of the existing Chinese exclusion law. Is there promise of full dinner pails in any such proposition?

President Roosevelt talks pathetically in his confidential conversations with his friends. No one in the world" he said recently, "has received as much advice as I within the past month, and," he mournfully added, "most of it has been bad." He declares that he can trust almost nobody.

Detected in Their Deceit.
(Philadelphia Record.)

Senator Elkins of West Virginia, is also opopsed to all reciprocity. Why then, have he and the rest of the Republican platform makers talked so much of reciprocity as the "twin" of protection? Have they been engaged for years in a mere political swindle, in which they have been at last found out now that concealment and evasion are no longer possible?

Ruffianism at College.
(Boston Treveler.)

There seems to be a glamor about college life that permits the student liberties with the law that are accorded to no one else. Possibly this is why college students are so oblivious to the rights of others. When some judge has the courage to discipline a few of them as if they were ordinary mortals, the ruffianism of the pupils of the higher educational institutions may cease.

The Battle for Tariff Reform.
(Toledo Bee.)

It is evident that the tariff-protected trusts will vigorously oppose tariff revision at the coming session of Congress. In Washington, as in Ohio, Mark Hanna's slogan will be "Let well enough alone." The trusts are doing well eonugh and want to be "let alone." Sane Democrats will demand a tariff for revenue only, and they will find some Republicans with them.

Building Up a Personal Party.
(Albany Argus.)

President Roosevelt has tasted of the cup of personal power and ambition, and unless we mistake the man he will drain it to the dregs. His intention to build up a personal machine by the use of the federal patronage, regardless of what President McKinley may have done or intended to do, is now so plain that he who runs may read.

THE W. C. T. U.

At the meeting on Tuesday, Nov. 26 the devotional half hour was led by Mrs. Bourner, who read the fifth chapter of Isaiah for the Scripture lesson, and commented upon it, from which was gathered many good thoughts.

At the close of this service the president took the chair. The first thing in order was the reading of the minutes by the newly elected Secretary, Mrs. Hansberger. Owing to ill health Mrs. Reid found it necessary to tender her resignation. We trust our White Ribbon sister may soon be restored to health, and to efficient work in the Master's vineyard.

The responsive leaflet on Non-Alcoholic Medication was read by the presidy, the members responding. It was a very instructive paper, and on motion is was resolved to hand copies to the physicians of the city.

The devotional half hour on next Thursday will be in charge of Mrs. Keller, after which there will be a business meeting. It is certainly very gratifying to note the increase of membership.

On next Tuesday evening there will be a parlor social at the home of Dr. and Mrs. Larimore, 99 West Main street, for the reception of honorary members and their wives. All White Ribboners and their friends are invited. A short program has been prepared by the Superintendent, Mrs. Upham. Come and spend a profitable and pleasant evening.

It is still in order to bring donations to the meeting for the hospital barrel, as it has not yet been filled.

The county president, Mrs. Lucy Van Kirk of Granville, spoke on Christian Decision, on last Thursday evening at the Church of Christ, to a large and appreciative audience.

A vote of thanks was tendered Rev. Mr. Miller for his words of encouragement and good cheer, also to the membership for so kindly receiving us in their house of worship; to our beloved county president for a package of W. C. T. U. directions for Newark Union.

The following letter was sent by direction of the Toledo Convention:

Mrs. Theodore Roosevelt: — Dear Madam—We, the Woman's Christian Temperance Union of Ohio, in convention assembled at Toledo, desire to express our sincere appreciation of the trying and difficult position so suddenly thrust upon you, and to assure you of our esteem and loyal regard. When our own dearly loved Lucy Webb Hayes entered the White House, she carried with her the spirit of the Temperance Crusade. While she reigned as its gracious mistress, she did not permit the use of anything which would intoxicate, thus setting a rare example of exalted Christian courage. May we hope, dear madame, that her illustrious example may be emulated during your stay in the White House. Praying the blessing of God to rest upon you, and with renewed assurances of regard, believe us to be,

Very respectfully,
FRANCES E. ENSIGN,
Cor. Sec.
ANNIE W. CLARK, President.

No, Maude, dear, an exchequer is not a person who used to have a bank account.

"BACK NUMBER" AT WASHINGTON

SEEMS THE STATUS OF SENATOR MARCUS A. HANNA

Consequently His Influence in Ohio Politics is Weakening—News From The State Capital.

Columbus, O., Nov. 30—Indications are multiplying tending to show that the coming session of the Ohio legislature will mark the beginning of the end of Senator Hanna's supremacy in Buckeye politics. It will not see Hanna wholly unhorsed, because he still has a mortage on the state administration, that will not expire until two years from next January, but it is practically established that he will not dominate legislation as heretofore and will have no federal patronage at his disposal with which to threaten and browbeat those whose support he needs.

Already the weakening of the Hanna influence is beginning to be felt in the contest for the offices to be distributed upon the organization of the house and senate. Under other corcumstances than those now prevailing, no Republican would dare to set himself up as a target for the Hanna men's opposition and the mere word of the boss that a certain slate had been agreed upon would be sufficient to insure its election without audible protests, however sore the other fellows might feel inwardly. Now, however, Hanna is even too cautious to permit his candidates to announce themselves as such. If they win it will be partially under cover. It is also noticeable that no candidates are yearning to be officially tagged as Hanna candidates this year. They are as careful to avoid the stamp of Hanaism now as they formerly were to display it. When such a revelation occurs in Ohio politics, it is not difficult to determine what it means.

This unusual state of affairs is largely due to the prevailing conviction among Republican politicians that Your Uncle Mark is a "back number" at Washington. As the latest evidence of this fact former Hannaites are now citing President Roosevelt's recent contemptuous treatment of Ex-Congressman Walter Weaver of Springfield, in the matter of the latter's candidacy for the Columbus pension agency. It is known positively that Mr. Weaver had the unqualified indorsement of Senator Hanna, and not only was this so, but Hanna is reported to have personally urged the appointment upon President Roosevelt and to have insisted that it be made before election day. President Roosevelt absolutely declined to make the appointment at that time or at any time. His refusal was not based upon any desire, it is said, to retain General Jones. On the contrary, there is good reason to believe that the present incumbent will not serve out his term, which expires next August, but will be decapitated in January.

President Roosevelt's refusal is said to have been based on the fact that Senator Foraker not only had not indorsed Weaver, but had vigorously objected to his appointment. Senator Foraker's objections are well known, and undoubtedly were mainly because of the enmity between Weaver and Ex-Governor Bushnell. When Bushnell was opposing Hanna's election to the senate, Weaver appeared in town at the head of a Springfield delegation which marched into the Governor's office and demanded that he support Hanna. Bushnell resented the insult in vigorous language, and said his Republicanism had never before been questioned. Mr. Hanna is now reaping the fruit of this incident, which he inspired, and in consequence his power is undobtedly waning. Even the state administration can be of little benefit to him, since practically all the appointees of oGvernor Nash in his first administration will be hold-overs and there will be comparatively little state patronage to disburse. The situation greatly encourages the old anti-Hanna forces, and it is said they are now receiving silent but valuable recruits from among their former enemies.

There will be no compromise between the Republican candidates for the leading positions in the senate and house organizations and no withdrawals of candidates already announced. This is due to the new conditions arising from the passing of Hanna. The several candidates will stick and the chances of success appear to be really as favorable to one as to another. For speaker of the house Representative Price of Athens is proclaimed a sure winner in various noisy quarters, but Representative McKinnon of Ashtabula is in the fight to stay and is at least strong enough to prevent the result from being discounted in advance. The same thing is true as between Senators Archer and Patterson, candidates for president pro tem. of the senate, and, in deed, in regard to all the other contests. Predictions are valueless and are being made only by those who have interested motives of friendship for one or another of the candidates.

AMUSEMENTS.

The old saying "different people have different tastes" is as true today as in years gone by and with this fact in view "Merry" Katie Emmett billed at the Auditorium for Tuesday night, December 3, in the big spectacular production "Waifs of New York" cannot fail to please all. Being herself, one of the best known women on the American stage today and her company contributing such excellent support, those who like specialties, will be more than pleased.

Some of those who will endeavor to make you laugh are, Victor Casemore the celebrated Dutch comedian as "Hans Schneiderkopf". Freddie Fiorence as "Kathrina", his daughter.

Baby Gladys, the wonderful child actress, and above all the fascinating Katie Emmett as "Willie Rufus" the newsboy.

The scenery is all span new and up-to-date and a good evenings enjoyment is in store for all who attend, and seats should be secured early.

H Walter Van Dydke's great American play, "Across the Desert," which will have its initial production to Newark theater goers at the Auditorium on December 4, and has Frank James in the cast, comes heralded as one of the best of modern sensational melo-dramas. The story is delightfully told, the comedy is without a blemish. Sensational plays that are consistent in plot, sympathetic in every word and action, tender in its pathetic scenes, exciting great enthusiasm in its climaxes, spirited comedy and good humor that can rejuvenate the listener, require a good acting company. People need helpful amusement, whether they be professional, tourist or laborer. They need a tonic! In the way of splendid comedy, thrilling scenes that will make their sluggish blood flow and their eyes brighten with interest and delight. "Across the Desert" in its climaxes raises the audience to feverish excitement. Its comedy, one of the best treatments ever offered to a tired patron in the way of good humor and genuine laughs. This new production has proven a big winner financially and artistically in every theatre this company of artists has appeared. There is nothing draggy in the lines, no tedious dialogue. The situations move with vigor and intensity, just what play patrons want, what they have longed for, and what is offered in this elaborate production.

MARO ON DECEMBER 9.

The reserved seats for the wonderful Maro, magician, musician and artist, who appears in Taylor Hall, Y. M. C. A. building December 9, are going very fast and those contemplating attending this superb entertainment should get their seats at once. The choice seats are bound to go early and for such an entertainment as this highly popular magician gives, a choice seat is doubly desirable. Without question this is the most popular entertainment of its kind ever given in the city, and a packed house is assured. The following article will give a faint idea of the treat in store for those attending:

"Maro besides being a magician, is an expert angler both on and off the stage, for with the regulation rod and fly he casts about on the stage, or in the air and catches several live fish in full view of the audience. As he catches them he puts them into a transparent jar of water that the audience may be sure they are really alive. Maro has many other wonderful tricks too numerous to mention, and too complicated to explain."

You must see Maro, the Prince of Magic, if you enjoy the art of Legerdemain.

For Rent—Seven-room house on Front street. Enquire 60 East Church street. 11-29d3t

SYRUP OF FIGS

An Excellent Combination.

The pleasant method and beneficial effects of the well known remedy, SYRUP OF FIGS, manufactured by the CALIFORNIA FIG SYRUP CO., illustrate the value of obtaining the liquid laxative principles of plants known to be medicinally laxative and presenting them in the form most refreshing to the taste and acceptable to the system. It is the one perfect strengthening laxative, cleansing the system effectually, dispelling colds, headaches and fevers gently yet promptly and enabling one to overcome habitual constipation permanently. Its perfect freedom from every objectionable quality and substance, and its acting on the kidneys, liver and bowels, without weakening or irritating them, make it the ideal laxative.

In the process of manufacturing figs are used, as they are pleasant to the taste, but the medicinal qualities of the remedy are obtained from senna and other aromatic plants, by a method known to the CALIFORNIA FIG SYRUP CO. only. In order to get its beneficial effects and to avoid imitations, please remember the full name of the Company printed on the front of every package.

CALIFORNIA FIG SYRUP CO.
SAN FRANCISCO, CAL.
LOUISVILLE, KY. NEW YORK, N. Y.
For sale by all Druggists.—Price 50c per bottle

Huey-Farquahr.

Wednesday night a number of friends gathered in the United Brethren parsonage to hear the words spoken which would make Mr. Harry Huey and Miss Leona Dell Farquahr husband and wife. They will be at home to their friends on Buckingham street.

That Throbbing Headache

Would quickly leave you, if you used Dr. King's New Life Pills. Thousands of sufferers have proved their matchless merit for Sick and Nervous Headaches. They make pure blood and build up your health. Only 25c. Money back if not cured. At Hall's drug store 1—11

Order a ton of Gas-Coke from us by either 'phone, for your furnace. That makes you a regular customer. That's what we want.—The Newark Gas Light and Coke Co. 11-29dtf

1,000 cloth bound books at Horney & Edmiston's for 10c each. 29-2t

How's This!

We offer One Hundred Dollars reward for any case of Catarrh that cannot be cured by Hall's Catarrh Cure.
F. J. CHENEY & CO., Props., Toledo, O.
We, the undersigned, have known F. J. Cheney for the last 15 years, and believe him perfectly honorable in all business transactions and financially able to carry out any obligations made by their firm.
West & Traux, Wholesale Druggists, Toledo, O.
Walding, Kinnan & Marvin, Wholesale Druggists, Toledo, O.
Hall's Catarrh Cure is taken internally, acting directly upon the blood and mucous surfaces of the system. Price, 75c per bottle. Sold by all Druggists. Testimonials free.
Hall's Family Pills are the best.

Large type, self-pronouncing Testaments at Horney & Edmiston's. 29-2t

I have at my office the Governor's report of Oklahoma to the Secretary of the Interior. This report gives full crop statistics, yield per acre, etc. Call at my office and examine it. On November 19th and December 3d and 17th I can give you cheap rates to Guthrie, the Capital of Oklahoma. For particulars see or write me. E. W. Crayton, No. 14 N. Park. 89-4w-11-9-4tS

Do YOUR CHILDREN ASK QUESTIONS?

Of course they do. It is their way of learning and it is your duty to answer. You may need a dictionary to aid you. It won't answer every question, but there are thousands to which it will give you true, clear and definite answers, not about words only, but about things, the sun, machinery, men, places, stories and the like. Then, too, the children can find their own answers. Some of our greatest men have ascribed their power to study of the dictionary.

Of course you want the best dictionary. The most critical prefer the New and Enlarged Edition of

WEBSTER'S INTERNATIONAL DICTIONARY.

If you have any questions about it write us.
G. & C. MERRIAM CO., PUBLISHERS, SPRINGFIELD, MASS.

Dr. C. H. Stimson's Medicines.

Stimson's Black Capsules—The same liver medicine you have always had from his office. Large box 25 cts.

Stimson's Little Liver Pills—These pills are just the same as the Doctor used in his practice. Price 25 cts.

Stimson's Black Tablets—They are the black tablets for the Liver, same as you got at his office. 50 tablets in box Price 25c.

Stimson's Baby Cordial—For teething colicy babies. Price 25 cts.

Stimson's Cough Syrup—The same old cough remedy you have had for years Price 25 cts.

Stimson's Malarial Tablets The tonic Dr. Stimson prescribes for Fever and Malaria Price 50 cts

Stimson's Black Salve—For old sores Price 25 cts.

Stimson's White Salve—For Eczema and all skin diseases to smooth the face Price 25 cts.

Stimson's Pile Ointment—For Hemorrhoids (all forms) Price 25 cts

Stimson's Asthma Remedy—For Asthma the same remedy he gave you before Price $1 00

Stimsons' Syphilitic Specific — The remedy for Syphilis Price $1.50

Stimson's Tonic Bitters—Will make you eat Price $1.00

Stimson's Golden Seal Stomach Powders—The same stomach powder that made his reputation for curing Dyspepsia Price 50c

For sale by the following druggists

Albert F. Crayton, South Side Square.
Frank D. Hall, North Side Square.

Furniture, Carpets,
Feathers
Renovated.
Frank Mylius,
Moul Street. Phone.

Alpine Safe and Lock Co.,
Cincinnati, hio.
Alpine Fire Proof Safe,
The best made.
Consult us before buying.
FRANK J SCHIMPF, Agent.
120 Moull street, Newark, Ohio

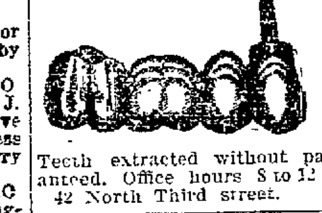

DR. J. T LEWIS, Dentist.

Teeth extracted without pain. Work guaranteed. Office hours 8 to 12 a. m., 1 to 5 p. m. 42 North Third street.

ALBERT S. BARNES, M. D.
General Practician in Medicine and Surgery.
Office and Residence, 207 N. Fourth street, Newark, Ohio.
Miss Julia B. Barnes, Graduate Nurse.
New Telephone 662.

SAMUEL M. HUNTER,
Attorney and Counsellor at Law.
Office over Horney & Edmiston's Book Store, south of Doty House.
Will practice in Licking and adjoining counties. Special attention given to collections, correspondence and the business of executors, administrators and guardians.

DR. G. S. FARQUHAR,
Specialist in Chronic Diseases.
Twenty-five years experience. Office hours 8.30 to 11:30 a. m., 1:30 to 5.30 p. m., 6:30 to 9:00 p. m. New 'phone 105.
No. 17 North Fourth St., Newark, O.

E. M. P. BRISTER,
ATTORNEY AT LAW—NEWARK, O.
Office in room formerly occupied by Joel M. Dennis, northwest corner West Main and Third streets.
Will practice in all the courts. Special attention given to the settlement of estates, assignments and all Probate Court practice.

JOSEPH RENZ,
NOTARY PUBLIC—REAL ESTATE AND INSURANCE.
Office at Auditor's Office in Court House. Deeds and mortgages written. All business entrusted to me will be promptly and carefully attended to.

R. W. HOWARD,
LAWYER,
Newark, Ohio, South Side Square.
Prompt attention given to any legal business entrusted to his care.
Office over Little's Grocery.

Newark Business College, 17th Year.
Bookkeeping, Shorthand, Typewriting, English Branches and Penmanship.
Day and Evening Sessions.
S. L. BEENEY, Principal.

A. N. BANTON,
ELECTRICAL CONTRACTOR.
49 North Third street. With Sayers the plumber. Both 'phones. Residence 'phone No. 20.

We trust that Hall Caine's success in politics will not induce our historical novelists to take the stump.—Baltimore American.

R. R. Time Cards.

Baltimore & Ohio Railroad.

Trains.	Arrive.	Depart.
No. 106 Wheel. & Pitts. Ex.	12 25 am	12 35 am
No. 46 Wheel. & Pitts. Ex.	6 20 am	6 30 am
No. 102 Zanesville Accom...	*8 07 am	8 10 am
No. 104 Bal. & Wash. Ex..	12 25 pm	12 30 pm
No. 112 Col. & Zanes. Ac..	*7 15 pm	7 20 pm
No. 108 From Columbus.....	8 15 pm	
No. 8 New York Fast Ex.	8 15 pm	8 25 pm
No. 50 Zanes. Ac (Sunday)	7 00 pm	7 07 pm
(Columbus & Newark Div.)—WEST BOUND.		
No. 105 Cin. & St. L. Ex..	2 40 am	2 50 am
No. 111 Zanes. & Col. Ac....	*7 10 am	7 20 am
No. 107 Columbus Accom....	8 45 am	9 05 am
No. 103 Cin. & St. L. Ex....	1 30 pm	1 35 pm
No. 115 Columbus Accom....	8 10 pm	8 20 pm
No. 49 Col. Ex. (Sunday..	9 10 am	9 15 am
(Second District)—GOING NORTH.		
No. 17 Sandusky Accom...	*8 07 am	8 10 am
No. 7 Chicago Fast Line..	8 45 am	8 55 am
No. 3 Chicago Mail & Ex.	1 30 pm	1 35 pm
No. 47 Chicago Ex	7 17 pm	7 27 pm
ARRIVING FROM THE NORTH.		
No. 46 Chicago Fast Line........	6 20 am	
No. 4 Chicago Mail	12 15 pm	
No. 16 Sandusky Accom.	7 40 pm	
No. 8 Chicago Ex.	8 15 pm	
FOURTH DISTRICT. DEPART.		
No. 203 South		*7 11 am
No. 210 South		*1 45 pm
ARRIVE.		
No. 209 From South	*12 00 m	
No. 207 From South	*6 55 pm	

*Denotes daily except Sunday.
F. C. BARTHOLOMEW, Ticket Agent Newark, Ohio.

Pennsylvania Railroad.

WESTWARD.

No. 5	12 38 am Daily
No. 21	5 33 am Daily
No. 33	*7 10 am
No. 7	8 47 am Daily
No. 19	12 46 pm Daily
No. 3	6 12 pm Daily

EASTWARD.

No. 8	1 23 am Daily
No. 10	10 10 am Daily
No. 6	1 00 pm Daily
No. 32	*6 10 pm
No. 20	9 11 pm Daily

*Daily except Sunday.
J. L. WORTH, Ticket Agent, Newark.

Newark & Granville Electric Road

(In effect November 18, 1901.)

Tr. No. Lv. Newark.		Tr. No. Lv. Granville.	
1 Power House.	5 00 am	2	5 30 am
3 Square	6 00 am	4	6 30 am
5 B. & O.	7 05 am	6	7 45 am
7 B. & O.	8 30 am	8	9 08 am
9 B. & O.	9 45 am	10	10 22 am
11 B. & O.	11 00 am	12	11 37 am
13 B. & O.	12 15 pm	14	12 52 pm
15 B. & O.	1 30 pm	16	2 07 pm
17 B. & O.	2 45 pm	18	3 22 pm
19 B. & O.	4 00 pm	20	4 37 pm
21 B. & O.	5 15 pm	22	5 58 pm
23 B. & O.	6 35 pm	24	7 22 pm
25 B. & O.	8 00 pm	26	8 37 pm
27 B. & O.	9 20 pm	28	9 55 pm
29 B. & O.	10 45 pm	30	11 22 pm

SUNDAY SCHEDULE.

Lv. Newark.		Lv. Granville.	
7 05 am	2 45 pm	7 45 am	3 22 pm
8 30 am	4 00 pm	9 03 am	4 37 pm
9 45 am	5 15 pm	10 22 am	5 58 pm
11 00 am	6 35 pm	11 37 am	7 22 pm
12 15 pm	8 00 pm	12 52 pm	8 37 pm
1 30 pm	9 20 pm	2 07 pm	9 55 pm

Trains 5, 6, 9, 10, 17 and 18 will take freight.
No. 5, 21 connects with Southbound T. & O. C. R'y. Trains.
No. 7, 23 connects with Northbound T. & O. C. trains.
For special car service rates, etc., apply at Secretary and Treasurer's office, Room 2, Fleek Building, West Main street.
G. S. SHINNICK, Sec. & Treas.
M. J LOFTUS, JR., Supt.

Pittsburgh Division. Pennsylvania Lines.

Schedule of Passenger Trains—Central Time.

Westward.	21 AM	7 AM	19 AM	3 PM	5 PM	3 AM	31 PM	33
Pittsburgh lv.	1*05	4*50	*8 00	*12 25	*3 15	5*50	2†35	
Wheeling Jc.... "	......	......	......	......	......	7 35	4 20	
Steubenville... "	2 29	6 04	9 28	1 53	9 37	7†45	4 30	
Mingo Jc.. "	......	......	s......	2 01	......	7 51	4 36	
Fernwood ...... "	......	......	......	f2 15	......	8f05	4 53	
Bloomfield ...... "	......	......	......	f2 28	......	8f17	5 07	
Cadiz Jc... "	......	......	10 10	2 45	......	8 35	5 25	
Jewett....... "	......	......	s......	2 52	......	8 41	5 32	
Scio .... "	......	......	s......	3 03	......	8 51	5 42	
Bowerston ..... "	......	......	s......	3 16	......	9 01	5 56	
Dennison .... ar	3 50	7 08	10 52	3 40	10 52	9 25	6 15	AM
Dennison lv	3 50	7 08	10 52	3 40	10 52	AM	PM	5†00
Uhrichsville... "	......	......	10 57	3 45	......			5 05
Tuscarawas.... "	......	......	......	f3 50	......			5f10
Gnadenhutten "	......	......	......	3 54	......			5 15
Pt. Washington "	......	......	......	4 06	......			5 24
N Comerstown "	......	......	11 23	4 20	11 20			5 36
W. Lafayette.. "	......	......	......	4 36	......			5 50
Coshocton...... "	......	......	11 46	4 53	11 42			6 03
Conesville ...... "	......	......	......	5 08	......			6 14
Trinway... "	c......	......	12 10	5 25	......			6 27
Frazeysburg .. "	......	......	......	5 37	......			6 39
Newark.... "	5 46	8 40	12 50	6 17	12 43			7 15
Kirkersville... "	......	......	......	f6 40	......			7 37
Pataskala "	......	......	......	6 48	......			7 44
Columbus ..ar.	6 45	9 30	1 45	7 25	1 40			8 20
	AM	AM	PM	PM	AM			AM

*Daily. †Except Sunday. f Flag Stop.

Eastward.	2 AM	8 AM	10 AM	6 PM	14 PM	20 PM	32 PM	34
Columbus ..lv.	12*20	12*25	*9 00	12*01	12*55	*3 20	5†00	
Pataskala "	......	......	9 34	......	......	......	5 34	
Kirkersville... "	......	......	9 42	......	......	......	5 43	
Newark.... "	......	1 23	10 05	1 00	......	9 11	6 10	
Frazeysburg... "	......	......	10 31	......	......	......	6 40	
Trinway .. "	......	1 56	10 40	1 33	......	......	6 50	
Conesville "	......	......	10 56	......	......	......	7 07	
Coshocton "	......	2 18	11 06	1 53	......	10 03	7 20	
W. Lafayette.. "	......	......	11 20	......	......	......	7 31	
N. Comerstown "	......	2 43	11 34	2 17	......	......	7 47	
Pt. Washington "	......	......	11 46	......	......	......	7 57	
Gnadenhutten.. "	......	......	11 56	......	......	......	8 07	
Tuscarawas ... "	......	......	12f01	......	......	......	8f12	
Uhrichsville... "	......	......	12 07	......	......	......	8 19	PM
Dennison.. ar.	v......	3 20	12 25	2 50	3 18	11 00	8†25	
Dennison.. lv.	v......	3 20	12 25	2 50	3 18	11 00	5†20	3†30
Bowerston "	......	......	12 43	s......	......	......	5 34	3 45
Scio......... "	......	......	12 55	s......	......	......	5 47	3 58
Jewett ...... "	......	......	1 03	......	......	......	5 58	4 09
Cadiz Jc.... "	......	......	1 15	3 30	......	......	6 08	4 18
Bloomfield ..... "	......	......	......	......	......	......	6 23	4f28
Fernwood "	......	......	......	......	......	......	6 36	4f48
Mingo Jc.. "	......	......	1 47	......	......	......	6 53	5 01
Steubenville.... "	v......	4 45	2 00	4 07	......	12 18	7 07	5 10
Wheeling Jc.... "	......	......	......	......	......	......	7 16	5 14
Pittsburgh .ar.	6 00	6 20	3 30	5 40	5 50	1 45	9 15	6 55
	AM	AM	PM	PM	PM	AM	AM	PM

v Stops to let off passengers from Columbus or points west. s Stops Sundays only. c Stops to let off passengers.
Dark Faced Type denotes time from 12.00 noon to 12.00 midnight; Light Faced from 12.00 midnight to 12.00 noon.
Trains leave Cadiz Junction for Cadiz, †6 10, †3 35, †10 10 am.; †1 20, †3 30 and †5 25 p. m.; arrive Cadiz, †6 50, †9 10, †10 45 a m.; †1 50, †4 10, †6 00 p. m. Leave Cadiz †5 25, †7 50, †9 30 a. m.; †12 30, †2 05, †4 40 p. m.; Arrive Cadiz Junction, †6 00, †8 25, †10 05 a. m.; †1 05, †2 40, †5 20 p. m.
Pullman Vestibule Dining and Sleeping Cars are run on Nos. 6, 7, 14 and 19; Pullman Sleeping Cars on Nos. 2, 3, 5, 8, 10, 20 and 21. Nos. 6, 8, 10, 14 and 20 connect in Union Station, Pittsburgh, with through trains for the East.
Nos. 5, 19, 21 and 33 run via Columbus to Cincinnati; Nos. 7 and 21 to Indianapolis and St. Louis; Nos. 3 and 21 to Chicago, Nos. 3, 6, 33 and 32 connect at Trinway to and from Zanesville and stations on the C. & M. V. R. R.
Connection at Steubenville and Wheeling Junction for Wheeling.
G. L. PECK, General Manager. E. A. FORD, General Passenger Agent.
7-8-01.—O PITTSBURGH, PENN'A.
For time cards, rates of fare, through tickets, baggage checks and further information regarding the running of trains, apply to any Agent of the Pennsylvania Lines.

DR. A. W. BEARD,
DENTIST.
Office Hours—8 to 11:30, 12:30 to 5.
Up-to-date methods in dentistry. Filling, Crowning and Bridge Work and Plates of all kinds. All work guaranteed. Extracting a specialty, and as near painless as possible. Gas and vitalized air used when desired.
Office—First stairway north of Carroll's dry goods store, North Third street.
Residence—140 West Main street.

Dr. R. W. DeCrow,
Office 17 West Locust Street.
Res. 125 W. Church st.

ROYAL
Baking Powder

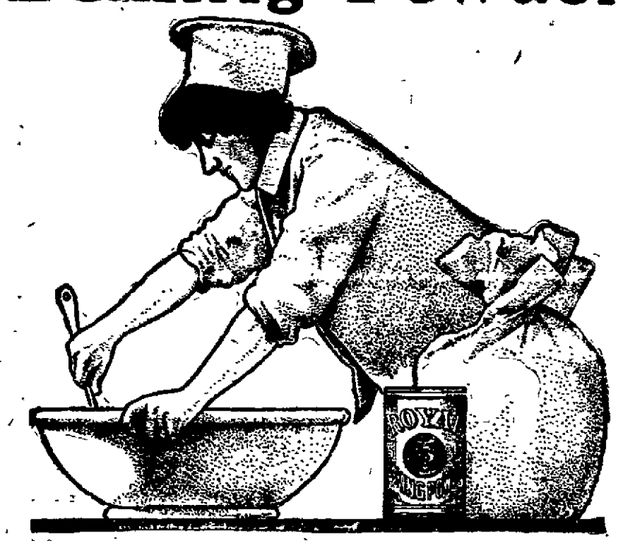

Makes Clean Bread

With Royal Baking Powder there is no mixing with the hands, no sweat of the brow. Perfect cleanliness, greatest facility, sweet, clean, healthful bread.

The "Royal Baker and Pastry Cook"—containing over 800 most practical and valuable cooking receipts—free to every patron. Send postal card with your full address.

Alum is used in some baking powders and in most of the so-called phosphate powders, because it is cheap, and makes a cheaper powder. But alum is a corrosive poison which, taken in food, acts injuriously upon the stomach, liver and kidneys.

ROYAL BAKING POWDER CO., 100 WILLIAM ST., NEW YORK.

IN SOCIETY.

Miss Vera Cleyton of Granville street entertained about twenty of her friends in a charming way on Friday evening. After playing all sorts of games a supper was served.

◆◆◆

Miss Minnie Bogardus of Western avenue entertained with a small musical on Friday evening.

◆◆◆

Mr. and Mrs. Jos. Keane of Gay street gave a Thanksgiving dinner in honor of their friends.

◆◆◆

Mr. and Mrs. Tom Jones of Florence street entertained friends at a six o'clock dinner in honor of their guest, Miss Mary Flynn of Salem, O.

◆◆◆

Mr. and Mrs. Joe Keane entertained Tuesday evening at their home on Gay street in honor of their guest, Miss Mary Flynn of Salem. The house was decorated with ferns and chrysanthemums. An elaborate lunch was served. Dancing was the chief entertainment of the evening.

◆◆◆

Mr. and Mrs. George Dayton entertained in honor of their guests, Miss Flynn of Salem, and Miss Lillian Lurch of Columbus. The evening was spent in playing cards. Prizes were won by Mr. Tom Jones and Mr. Stanley Miller. Refreshments were served and all spent an enjoyable evening.

◆◆◆

On Tuesday afternoon Miss Helen Smyers gave a linen shower for Miss Florence Miller. Whist afforded the afternoon entertainment, the prize being won by Mrs. Charles Sowersby. The guests present were, Mrs. Charles Sowersby of New York, Mrs. Ed Williams, Mrs. Walter Scott, Mrs. Robert Smith and guest, Mrs. Charles Rhoads, Misses Emma Woodbridge, Josephine Veach, Ada Follett, Beulah Miller, Lucy Blood, May Hale, Lucille Harrington, Mary Smucker, Lora Smythe, and Elizabeth Smucker.

◆◆◆

A crowd of young people gathered at the home of Miss Katie Dold, on Thanksgiving afternoon, and celebrated the fifteenth anniversary of her birth. Games were played and a merry time was had. A number of beautiful presents were given Miss Katie.

◆◆◆

Upon invitation of Mr. C. C. Shaw, one of the members of the Board of Trustees of Newark township, the other trustees of the township, Messrs. E. D. Everts and Frank H. Kinney, together with their wives, spent Thanksgiving day at the home of Mr. Shaw, in the Cherry Valley and partook of the hospitality of Mr. Shaw and his excellent family. A sumptuous turkey dinner was served. Mr. Kinney had been promised that if he would accept the invitation Mr. Shaw would present him with the largest turkey on the place. Just before the turkey was served at dinner Mr. Shaw brought in a large platter on which was a small sparrow, roasted to a turn, and presented it to Mr. Kinney. Mr. Kinney, however, was equal to the occasion, and accepted Mr. Shaw's "turkey" in his usual happy manner. After the fine dinner had been thoroughly discussed, all adjourned to the parlors, where a season of social intercourse followed, interspersed with some delightful music furnished on the piano by Miss Etta Shaw and Mr. Shaw on the violin. It was an occasion that will be long remembered by those who were present.

◆◆◆

Mr. Joseph Bentz and son, Charles, and daughter Alice, of Columbus, were entertained on Thanksgiving at the home of Mr. and Mrs. C. L. V. Powell on Eeatsern avenue.

◆◆◆

Mr. and Mrs. J. E. Fisher of Eastern avenue, celebrated the tenth anniversary of their wedding on last Monday evening. All present spent a most enjoyable evening and left wishing Mr. and Mrs. Fisher many more happy anniversaries. Those present were Mr and Mrs. Al. Cross, Mr. and Mrs. Ed Starr, Mr and Mrs. George Moriarity, Mr. and Mrs. C. L. V. Powell, Miss Goodwin and Miss Lyda Downs of New Straitsville.

◆◆◆

Mrs. Augusta Thurston and Mrs. Sinclair, gave an elegant course dinner on Thursday in honor of the birthday of Mrs. J. W. Thurston. A number of her neighbors and friends were present. The guest out of the city was Mrs. Foster of Glenwood, Id

◆◆◆

On Thursday evening a delightful card party was given at the home of Dr. and Mrs. Spencer on North Fourth street. Those present were Mr. and Mrs. Cooney of Columbus, Mr. and Mrs. John Carroll, Mr. and Mrs. A. H. Pierson, Mr. and Mrs. C. H. Spencer, Mr. and Mrs. J. W. Thompson, Mr. and Mrs. J. H. Newton, Miss Lisle and Miss Ema Spencer. Each table chose its own game of cards.

◆◆◆

Among the entertainments given in honor of Mr. and Mrs. Falconer during their visit in Newark, was a tea on Saturday given by Mrs. John E. Dean, and again on Monday by Mrs. Henry Woodbridge.

◆◆◆

Mr. and Mrs. Gillette give a card party this evening in honor of their guest, Miss Helen Forest, of Smephport.

◆◆◆

On Wednesday evening a quail supper was given by Mr. and Mrs. J. H. Glover to Mr. and Mrs. Will Blood, Mr. and Mrs. George B. Sprague, and Mr. and Mrs. F. M. Black.

◆◆◆

Mr. and Mrs. H. J. Hoover gave a quail party on Tuesday evening, the following guests being present: Mr. and Mrs. E. S. Browne, Mr. and Mrs. F. M. Black, Mr. and Mrs. M. M. Gillette, Mr. F. M. Townsend.

◆◆◆

On Monday evening Mr. and Mrs. F. M. Black gave a dinner party in honor of their guests, Miss Louise Harris of Portland, Maine, and Miss Bertha Sumner of Worcester, Mass. Those present were Mr. and Mrs. Harry Hoover, Mr. and Mrs. Gillette, Mrs. Annie Black, Mr. and Mrs. Glover, Misses Helen Goldsborough, Grace Fleek, Jessie Fulton, and Eva Owens. Mesrs. Wilson Heisey, George Heisey, G. S. Shinnick, Dudley Smith, Charles Flory, and Frank Kenneday.

WHO IS MRS. BLOOMER?

Telegrams from Evansville, Ind., Scene of the Recent Double Murder, Received in Newark---Woman Not Yet Found ---A Deep Mystery Connected With the Murder.

A dispatch from Evansville, Ind., the scene of the recent double murder, addressed to Mrs. Eva Bloome, was received in Newark Saturday morning and about the same time correspondents for out of town papers received instructions to interview Mrs. Eva Bloomer.

Neither the telegraph messenger boys nor the newspaper men have been able to locate Mrs. Bloomer and the belief is that a mistake has been made in sending the dispatches to Newark. Newark and Norwalk are often confused in the transmission of mail and dispatches.

A dispatch from Evansville, Ind., says.

"Two mysterious telegrams sent from this city to Mrs. Eva Bloomer, of Newark, Ohio, and Mrs. W. J. Kelser, of Mansfield, sisters of Patrolman Wilbur S. Sherwell, may throw some light on these ceases. It is a new phase of the murder mysteries, and the result of the investigation to be started by the police is awaited with interest. Friday Sherwell received a letter from Mrs. Kelser saying she had received the telegram stating he was acquitted, and she wanted to congratulate him. Mrs. Sherwell received a letter from Mrs. Bloomer at Newark, Ohio, saying she had also received the telegram stating that the prisoner was released. She extended congratulations and told Sherwell to come home and take charge of the old ta and live down the disgrace.

"Who sent these mysterious telegrams is a question that the police are asked. The sender or senders certainly wanted to keep aid from the prisoner. His wife has been writing to these relatives for help and thought it was strange that her letters were not answered.

"Mrs. Sherwell stated last night that she was positive that the real murderer of Lena Renner and Mrs. Bailey was still at large. She insinuates that the senders of the telegram might know more about the crimes than they care to tell."

Sherwell was a policeman at Evansville, Ind. As has been fully published in dispatches to the Advocate, he was arrested for the murder of Lena Renner and Mrs. Railey.

SHERWELL HEARING TODAY.

Evansville, Ind., Nov. 30.—Wilbur Sherwell, the Evansville policeman, charged with strangling to death Mrs. Georgia Railey and Miss Lena Renner, was called for preliminary trial this morning at 11 o'clock. Hundreds of people crowded into the court room, and hundreds more were on the street unable to gain entrance. Funkhouser Brothers, who abandoned the case because of the failure of Sherwell's relatives to raise the agreed fee, came to his rescue because the prisoner was without counsel and seemingly without friends. They did it as a matter of justice and without hope of reward. Sherwell appeared calm as ever. His wife was at his side. Attorney Funkhouser made a statement and entered a plea of "not guilty" for the prisoner. Police Chief Heuke was the first witness. A large number of witnesses will be examined during the day and the prisoner will make an effort to gain his freedom at this trial.

NEWS IN BRIEF

Sprague, Optician, 16 W. Church st

Smith & Nixon Pianos at Rawlings

Read Dr. Barrick's ad. for Dentistry

For Boots and Shoes try Maybold.

Go to John Hiser for shoes, boots and all kinds of rubbers, also repairing. No. 7 N. Fourth street. 10-30-1m

BORN—To Mr. and Mrs. Geo. M Starr, a son on Thanksgiving day.

CIGARS—In appreciation of the efficient services of the fire laddies at Friday afternoon's fire, O. C. Jones agent, has presented the firemen with a box of cigars.

TO GALLIPOLIS—Mrs. Goldie Patterson, who was ordered taken to the Epileptic Hospital at Gallipolis by the Probate Judge, was taken to that institution Saturday by Deputy Sheriff William Linke.

STOCK SOLD—Judge E. M. P. Brister as assignee of Jasper Erner, sold the plumbing stock assigned to him for more than two-thirds of the appraisement, to Evan W. Jones of Granville, and son, O. C. Jones, of this city. The stock will be removed to the Jones store in Granville.

MISSIONARY—The meeting of the Foreign Missionary society of the First M. E. church will be held Thursday, December 5th, at 2 o'clock, with Mrs. J. W. Green, 137 West Church street. Estelle Meneley Agnew, Recording Secretary.

LECTURE—Rev. Herbert S. Bigelow of Cincinnati, will deliver a lecture at Plymouth Congregational church next Thursday evening at 7.30 o'clock on the subject "The Man With the Hoe and the Man in the Pulpit." Admission 10 cents

Grand Army Encampment.

Minneapolis, Nov. 30.—A meeting of the executive committee of the Grand army will be held in Chicago, Dec. 12. The selection of a city for the next annual encampment will be the chief matter to come up for discussion. Denver, Atlantic City and Washington are the principal contestants for this honor.

Disastrous Floods.

Victoria, B. C., Nov. 30.—According to advices brought by the steamer Glenogle, which arrived here from the orient, there is still great distress in the Yang-Tse valley because of the floods. Thousands have been drowned and thousands are starving.

Shot at a Rabbit.

Youngstown, O., Nov. 30.—Charles Beitle while hunting with Frank Callahan, both residents of Greenford, this county, shot at a rabbit which sprang up between them and killed Callahan. The deceased was 30 years old and single.

Quit Yer Kiddin', Abdul.

London, Nov. 30.—"The sultan has told his friends that he celebrated his birthday with a heavy heart," cables the Constantinople correspondent of The Times, "because of the humiliation inflicted upon Turkey by France."

Jumped Overboard.

Pekin, Ills., Nov. 30.—Frank Ebaugh, a widely known Illinois river pilot, committed suicide by jumping from his father's boat while the tug was under way. He is thought to have been temporarily insane.

REAL ESTATE TRANSFERS.

John W. Keyser and others to Joseph B. Gaylord and Elizabeth J. Gaylord, real estate in Washington township, $400.

Daniel Clotts, Jr., to Elizabeth Stump, north half of inlot 960 on east side of Vine street in Lewis Evans' first addition to Newark, $750.

Wm. Lake and wife to James M. Morgan, 20 acres in Hopewell township, $200.

George R. Young and wife to Wm. G. Francis and Milton H. Francis, real estate in Newark, $2500.

Lemuel A. Hammond and Emma K. Hammond by Wm. H. Anderson, Jr., to Daniel D. Horn, sheriff's deed to real estate in Chatham, $180.

John Hill and wife and Samuel Hill to Orison Hill, real estate in Monroe township, $1678.08.

Laura E. Stover to John Hiser and Elizabeth Hiser, part of inlot 265 in Newark, $1015.

Teachers' Bibles, with notes, maps and helps, at Horney and Edmiston's. 98c each. 29-2t

CENTRAL SCOOL REOPENS MONDAY.

With the consent of the Board of Education, the Central School will reopen next Monday morning, December 2. All pupils will be expected. Cards for certification of vaccination will then be issued to be returned with physician's signature, after which no child can attend without proper certificate, so long as small pox may be prevalent.

F. MARTIN TOWNSEND
wt&s Superintendent.

Advocate want ads. bring results.

ARTS AND CRAFTS.

The heaps of brick and stone and wood that have made North Third street so fascinating, but so untidy, for some months, have been rapidly taking shape under skilled hands and the houses that have seemed pleasant and interesting abstractions all summer will soon stand forth in their architectural correctness awaiting the verdict of a critical public, whose taste in such matters is thought to be in process of education.

◆◆◆

Among those nearest completion is the residence of Mr. A. C. Dickinson, built after one of the attractive plans given last year in the Ladies' Home Journal. The interior is being very richly finished. The dining-room is done in Flemish oak with a high wainscoting of the same handsome wood. The central hall is finished in weathered oak and the sunny, spacious living room has all its woodwork, including the mantel, stained in malachite. The chambers are daintily enameled in white. Large shade trees are being transplanted and with the large garden on the east side of the house this will doubtless be one of the most attractive homes in the city.

◆◆◆

Capt. William C. Miller's house on the corner of Third and Elizabeth streets, promises to be a triumph of artistic architecture. It has several very novel features one of which was the occasion of an amusing incident the other day. An interested bystander noticing a supposed fault of construction hastened to Mr. Miller with the information that there was something wrong up at his house as the ridge pole was sinking in the middle. He listened with dismay and incredulity when Mr. Miller assured him that it was all right and the way it was meant to be.

◆◆◆

Mr. Clarence H. White's house, owing to its simplicity of construction and the time saved by the use of the new wood pulp plastering, which was used both outside and inside, has been the most rapidly built of any of the new houses and will be ready for occupancy in a week or two. The dining room walls are to be decorated in a very dainty color scheme, combining shades of blue and cream and pink and green and, the floor is to be stained brown and polished. Most of the wood work is to be stained and waxed instead of being finished with the conventional varnish.

◆◆◆

The spacious and pretty studio, occupying nearly the whole south side of Mr. White's house, will be opened about the 18th of December by an exhibition of paintings by Miss Belle Havens.

Miss Havens is beginning her winter's work in New York by executing a commission for a miniature. Her interest in this work is much enhanced by the fact that the subject is a good one, and also, incidentally, that the remuneration will be very satisfactory.

◆◆◆

The Monday Talks, in connection with its regular meeting Monday afternoon, had a very interesting exhibition on the walls comprising photographs of houses, colored perspective drawings, colored interior drawings and elevations of details as well as floor plans by such architects as Mr. H. Bailee Scott of London, Frank Miles Day of Philadelphia, Peter Behrens of Darmstadt and F. L. Packard of Columbus.

◆◆◆

The large and handsome Oriental rugs in J. J. Carroll's window this week have been bought for the new house of Mr. and Mrs. W. C. Miller

AN OPEN LETTER

Addressed to Women by the Treasurer of the W.C.T.U. of Kansas City, Mrs. E. C. Smith.

"MY DEAR SISTERS:—I believe in advocating and upholding everything that will lift up and help women, and but little use appears all knowledge and learning if you have not the health to enjoy it.

"Having found by personal experience that **Lydia E. Pinkham's Vegetable Compound** is a medicine of rare virtue, and having seen dozens of cures where my suffering sisters have been dragged back to life and usefulness from an untimely grave simply by the use of a few bottles of that Compound, I must proclaim its virtues, or I should not be doing my duty to suffering mothers and dragged-out housekeepers.

"Dear Sister, is your health poor, do you feel worn out and used up, especially do you have any of the troubles which beset our sex, take my advice; **let the doctors alone,** try **Lydia E. Pinkham's Vegetable Compound;** it is better than any and all doctors, for it **cures** and they do not."—MRS. E. C. SMITH, 1212 Oak St., Treasurer W. C. T. U., Kansas City, Mo.

MRS. E. C. SMITH.

What is left for the women of America after reading such a letter as the above, but to believe. Don't some of you who are sick and miserable feel how wicked you are to remain so, making life a burden for yourself and your friends when a cure is easily and inexpensively obtained? Don't you think it would pay to drop some of your old prejudices as Mrs. Smith says, and "Try **Lydia E. Pinkham's Vegetable Compound,** which is better than all the doctors for **cures?**" Surely, the experience of hundreds of thousands of women whom the Compound has cured should convince all women of the wisdom of taking the advice that Mrs. Smith offers in her letter above published.

Read What Mrs. Burnham says:

"DEAR MRS. PINKHAM:—Words fail to express how thankful I am to you for your advice, and I cannot speak too highly of **Lydia E. Pinkham's Vegetable Compound.** I was sick for three years with female weakness; I had dizzy spells, headache, backache, feet and hands were cold all the time, would get tired and faint very easy. I also had dropsy and was troubled with leucorrhœa. I suffered for two weeks before each menstrual period and my ovaries would swell very badly. I took lots of medicines from doctors, but received no benefit. To please my husband I tried **Lydia E. Pinkham's Vegetable Compound,** and I am now a well woman, and your Compound alone did it."—MRS. H. W. BURNHAM, Russell, Mich. (Jan. 31, 1901.)

Follow the record of this medicine, and remember that these thousands of cures of women whose letters are constantly printed in this paper were not brought about by "something else," but by **Lydia E. Pinkham's Vegetable Compound,** the great Woman's Remedy for Woman's Ills.

Those women who refuse to accept anything else are rewarded a hundred thousand times, for they get what they want—a cure. Moral—Stick to the medicine that you **know** is Best. Write to Mrs. Pinkham for advice.

$5000 REWARD.—We have deposited with the National City Bank of Lynn, $5000, which will be paid to any person who can find that the above testimonial letters are not genuine, or were published before obtaining the writer's special permission. Lydia E. Pinkham Medicine Co., Lynn, Mass.

Beckman's Shoes Are Always At the Front.

In style, workmanship and wearing quality they rank with the best. In price they have them all beat. Take his Ultra Shoe for women for instance

They Cost You $3 50.

While this is a pretty high price to pay for a woman's shoe still if you take into consideration the superiority, quality and workmanship of this shoe and the elegant style and appearance and also the fact that they are really a good $5 00 shoe for $3.50 you will consider the price low enough. "Greatest Shoe for Women Made" is the well merited verdict of all who have worn them. We carry all leading styles in all sizes and widths. Call and see them.

Sample Shoe Store

The Christmas Shopping List

is ready and will be mailed to anyone upon receipt of name and address. It will be found of great aid in the selection of Holiday gifts.

GOODMAN BROTHERS

Absolutely One Price.

LEADING JEWELERS, High and State Sts. COLUMBUS, OHIO.

THE GRIGGS STORE.

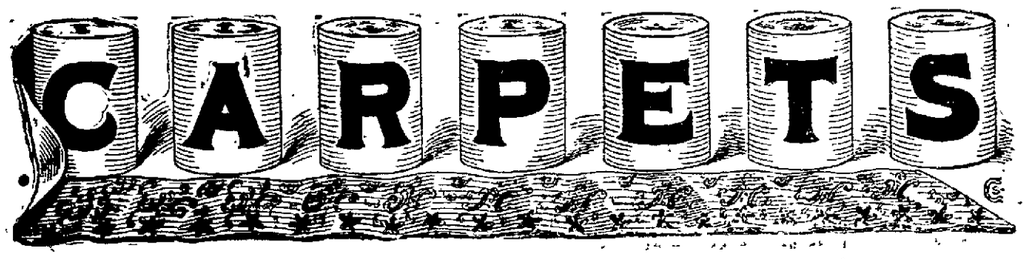

A Clean-Up of Carpets!

SATURDAY MORNING

Will be BARGAIN MORNING in the Carpets---We are crowding up for Christmas Goods and will close out some Carpets as follows:

15 rolls $1 and $1 25 Carpets 59c yd.
This lot consists of light and dark Velvets, Persian Stairs and Geometrical Hall Patterns, Dark Red Velvets, one Axminster and one Moquette carpet. It's this season's clean-up..... 59c.yd.

Some nice pieces Rattan Matting for porches and hallways, 50c is the regular price, we shall close these at 15c. yd.

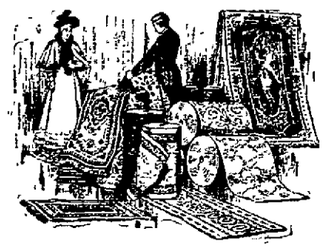

8 patterns 75c and 85c Brussels 49c.
These are the best quality of Tapestry Brussels—some light ground, others dark, and some Roxbury carpets—you know these are the best—choice 49c.yd.

5 rolls 25c Cotton Carpets to clean out 15c. yd.

All remnants of Matting, Linoleum, Ingrain and Brussels carpets offered at **Half Price.**

Early Saturday Carpet Buyers will be astonished.

The H. H. Griggs Co.

PEACE ON PANAMA.

Surrender of Rebels Followed by Order and Quiet.

CAPTURED FORCE GRANTED LIBERTY.

Retaking of the City of Colon Marked by Impressive Incidents, American and Foreign Naval Officials Taking Part—Fear of Outbreaks In Other Parts of Colombia.

Colon, Nov. 30.—Peace prevails on the isthmus, the Liberal force that captured this city having capitulated to government forces. The terms of surrender agreed upon at the conference held on board the United States gunboat Marietta, and at which the commanding officers of the Marietta, of the British cruiser Tribune and of the French cruiser Sucher, Lieutenant Commander McCrea of the Machias, Captain Perry of the Iowa, Generals Alban and Jeffries, representing the government of Colombia, and Senor De La Rosa, who represented the Liberal party, were present, are briefly as follows: Senor De La Rosa agreed to surrender the Liberal soldiers now at Colon, with their arms, to Captain Perry at noon; Captain Perry in his turn agreed to hand over the men and their arms later in the day to General Alban, who, in his turn, guaranteed life and liberty to all men recently in arms against the Conservative government of Colombia. The surrender of arms was to be bona fide in every respect.

At the noon hour a large number of marines and bluejackets from the Iowa, the Marieta and the Machias landed at Colon and proceeded to the barracks. Here the arms belonging to the Liberal soldiers were taken over by the Americans in the presence of Captain Perry, the commanders of the several foreign warships, the American, British and French consuls at Colon and a large concourse of people who sympathized with the Liberals in their surrender.

General Alban, accompanied by officials of the Conservative government of Colombia, arrived here from Panama, and Senor De La Rosa, representing General Domingo Diaz, whose secretary he is, surrendered himself and the Liberal troops to the Conservative general in the presence of Captain Perry and the naval and consular officers above mentioned.

Warships to Be Withdrawn.

Washington, Nov. 30.—With the restoration of order and open traffic on the isthmus of Panama it is expected that the navy department will be able to withdraw some of the United States warships now on duty in that quarter, and it is probable that one ship will be withdrawn on either side of the isthmus. There will be no haste, however, in reducing the naval strength, as the officials feel that the surrender of the Liberals on the isthmus may not terminate the entire struggle, throughout Colombia. The country is so extensive and the signs of unrest at interior points are so numerous that it is believed there may be a recurrence of trouble on the isthmus if the insurgents at other points continue to show strength.

Over One Hundred.

Detroit, Nov. 30.—In support of the statements that there were over 100 immigrants in the two coaches of one of the Wabash trains wrecked Wednesday night near Seneca, Mich., the Free Press prints this interview with Dr. L. J. Goux of Detroit. "I was in one of the rear cars of that train, and when the delay occurred at Milan by reason of the breaking down of the engine, I, with others, went out on the platform and walked to the engine to investigate the cause of the delay. On returning to the coach I had been riding in, my attention was attracted to the two forward coaches containing the immigrants, because of their crowded condition. I am willing to take an oath that there were from 100 to 125 of the immigrants in these coaches."

Wrestler Turns Pugilist.

Cleveland, Nov. 30.—Tom Jenkins, the champion wrestler, intends to turn pugilist and issued a challenge to meet James J. Jeffries in a glove contest for the world's championship and a reasonable side bet. Jenkins has long been known by the public only as a wrestler, but he is equally skillful with the gloves, and he believes he can make more money as a pugilist. He does not intend, however, to give up wrestling entirely, but will meet all bona fide challengers in both wrestling and boxing. Manager Touhey will leave Cleveland for San Francisco Monday morning to confer with Jeffries.

Cashier's Queer Break.

Montague, Mich., Nov. 30.—Henry H. Terwilliger, cashier of the Montague bank, a private institution, is missing from Montague. He wrote a letter to S. Nufer and his statement in the letter that the bank's assets exceeded its liabilities by $15,000 is borne out by an investigation. In a note to his wife he says he is a wanderer on the face of the earth and that he will never return to Montague. It is the general belief that Mr. Terwilliger's mind has been affected by long and close application to business.

Charged With Murder.

Detroit, Nov. 30.—Falliacao Tacco, 25, was arrested here by Detective Lombard of the local force on a charge of murder. Tacco is wanted in Springfield, Ills., where it is alleged he stabbed Guisetta Mato, a countryman of his, to death a few weeks ago. It is also said that Tacco, after stabbing his friend, rolled the body in a blanket and dropped it in a well. Tacco admits his guilt but says the stabbing was done in self-defense.

1-4 OFF

—ON ALL—

Gloves and Mittens

On account of lack of space and increasing business in other lines we have concluded to close out our Gloves and Mittens and stop keeping them.

IN ORDER TO SELL THEM QUICKLY
We will take 1-4 off our regular low figure

We have about $600 worth, consisting of FUR GLOVES, DRESS GLOVES and WORKING GLOVES, all marked in plain figures.

You cannot afford to buy Gloves or Mittens until you see

PROUT & KING,

Where Cash Wins.

THE CHURCHES.

St. Francis de Sales.

Mass Sunday Morning at 7 and 10 o'clock. Benediction at 3 p. m.

United Brethren.

Sabbath school, 9.30; preaching "The Call to Duty," 10:30; meeting of Juniors, 2; Y. P. C. U., "Children of God," 6; preaching, "Glad Tidings to the Poor," 7.

Trinity Episcopal.

Services for Advent Sunday: Sunday school at 9:10; morning service with vested choir at 10:30; Holy Communion at 11:30; evening service with vested choir at 7. Mr. Fisher of Bexley Hall, Gambier, will officiate at both services.

Baptist Church.

Regular service of worship 10:45 a. m. and 7 p. m.; preaching by the pastor; communion service will follow the morning sermin; Sabbath school 9:30 a. m. and 2:30 p. m. at the Missons; Young People's meeting 6 p. m. Preaching at the chapel at 7 p. m.

First M. E. Church.

Classmeeting at 8:30; Sunday school at 9:30; public worship with sermon by pastor at 10:30, subject, "What is Prayer?" Sermon at 7 p. m. on 'What is Conversion?" All are invited to each of these services.

Second Presbyterian.

Meeting of the Session at 9.45 a. m. Sacrament of Lord's Supper and public reception of new members at 10 a. m. Sabbath school at 11:30 a. m. Westminster League at 6 p. m. Public worship at 7 p. m. To all these services the public is cordially invited.

Plymouth Congregational.

Sunday school at 9:30; preaching by the pastor at both services. Morning subject, "The Fruits of the Spirit." Evening subject, "The Works of the Flesh." All are invited. The young people's societies of the city will meet with Plymouth C. E. tor Union meeting. Rev. Mr. Miller of the Church of Christ will lead the meeting; subject "Children of God." All young people are invited.

First Presbyterian.

Morning service at 10; communion service; subject, "The King Inspecting the Feast." Matt 22-11. Evening service at 7, subject, "Why Am I Not a Christian?" Sabbath school at 11:15. Junior Endeavor at 3; Union Young People's meeting at 5:45; Home Missionary praise meeting Tuesday evening at 7:15, with special literary and musical program. Everybody welcomed.

First Church of Christ, Scientist.

Auditorium. Services Sunday, 10:30 a. m., subject, "God the Only Cause and Creator." Golden text, "I am the Lord, your Holy One, the creator of Israel, your King." Isaiah 43:15. Sunday school 10 a. m. Wednesday 7:30 p. m. Reading room open Saturdays from 2 to 5 p. m. All are cordially invited.

German Presbyterian.

Preaching in German 10 a. m. Sabbath school 1:30 p. m. Preaching in English 6:30 p. m. Subject, "The Grace of Our Lord Jesus Christ." II. Cor. 8:9. All are invited.

Second M. E. Church.

Sunday school 9:30; preaching by the pastor at 10:30 a. m. and 7 p. m. Junior League, 2:30 p. m.; Epworth League, Monday evening. You are cordially invited to attend our services.

Young People's Meeting.

The Union Meeting of young people's societies will be held tomorrow in the Plymouth Congregational church at 5:30 p. m. Rev. H. N. Miller of the Church of Christ will lead the meeting. Topic, "Children of God." Rom 8.14-17. Bring Gospel Hymns No. 5 and 6.

C. U. Chapel.

Sunday services at C. U. chapel, on Pine street. Prayer service at 10:30 a. m. Sunday school at 2:30 and Christian Endeavor at 6:30 p. m. (sun time). Preaching at 7.30 by the Rev. W. A. Houck of Columbus. You with your friends are cordially invited to these services. Come and hear the Rev. Mr. Houck.

Fourth Street Church of Christ.
(Between Church and Locust.)

Bible school 9:30 a. m. Communion and Preaching 10:30 a. m. Preaching 7:00 p. m. Morning subject, "Burden Bearing." Evening subject, "The Man Who is Wise." Endeavorers are requested to meet at the church promptly at 5:15 to attend in a body, the Union Meeting at Congregaional church a 5:30. Prayer meeting Wednesday 7:15 p. m. Teachers' meeting Friday 7:15 p. m. You are cordially invited.

Y. M. C. A. Services.

The men's meeting in Taylor hall tomorrow afternoon will be addressed by Rev. W. M. Acton, pastor of the Second M. E. church of this city. His theme is "Good, Better, Best," and all who attend are assured a masterly address upon this subject. The music will be a feature of this meeting, as the large mixed chorus has prepared some very choice selections, which they will render. Let there be a large attendance of men at 3:30 o'clock tomorrow afternoon in Taylor hall.

The boys' meeting will be held in the Junior room at 2 o'clock. All boys in the city under eighteen years of age are cordially invited to attend this meeting, which will be in charge of Miss May Lumley. An interesting talk will be given the boys, and a good attendance is expected.

The men's Bible class will meet tomorrow morning at 9 o'clock. Any man wishing to take up the study of God's word is invited to join this class for devotional study. Don't forget the hour, 9 o'clock tomorrow morning.

St. Paul's Church.

St. Paul's church, Evangelical Lutheran, First street, south of Main, Rev. J. C. Schindel, pastor. First Sunday in Advent. Sunday school, 9:15 a. m. Morning worship, 10:30 o'clock with Advent sermon on the text, "Art Thou He that should come or look we for another?" Miss Shauck will sing Gounod's "Adore and be silent." Evening worship, 7:15 o'clock with sermon on Daniel v: 6, "The king's thoughts troubled him." Misses Shauck will sing Bush's Duo for Advent.

Senior Lutheran League, Tuesday 7 p. m. Classes in Catechism, Monday 4 and 7 p. m. Mid-week prayer, Wednesday evening 7:15 o'clock. The Holy Communion, second Sunday in Advent, December 8th. Seats in St. Paul's always free. Everybody welcome.

New Auto Coach.

The Newark Auto-Coach Company's new electric machine which will comfortably carry a dozen people was run over 50 miles yesterday afternoon and evening with very few stops on one charge of battery. The expert who was sent here from the factory was demonstrating what the vehicle would do and when the machine was put away for the night, there were "ten miles in the battery." The first coach will not be put into service until the latter part of next week, when the enclosed winter top will be finished. The second machine will soon arrive. The route over which the line will run is around the public square and up and down North Third street as far north as Charles is nearly three miles.

A REVELATION.

When One Goes for Months Without Getting a Good Night's Sleep.—Release is Sweet.

Take away sound refreshing sleep and you rob nature of its most necessary requirement—Feeding and building up time; that's why so many people find their standard of strength waning when they cannot sleep well—one symptom after another creeps in and serious ailments follow, that is what makes so many feel and look older than they are. The perfecting of Dr. A. W. Chase's Nerve Pills is a revelation to this kind.

Mrs. J. Brennan of No. 70 East Church street, Newark, Ohio, says: "One of the family was fearfully nervous, was weak and could not sleep—a nerve tonic was badly needed and we used a box of Dr. A. W. Chase's Nerve Pills we got at C. T. Bricker's City Drug Store and they acted finely, steadied the nerves, gave restful, natural sleep and general strength. We prize the medicine highly."

Dr. A. W. Chase's Nerve Pills are sold at 50 cents a box at dealers or Dr. A. W. Chase Medicine Company, Buffalo, N. Y. See that portrait and signature of A. W. Chase, M. D., are on every package. 2459.

CONFESSION

Of Murder Committed Thirty Years Ago Implicates Three Other Men Who Are Now Dead.

Jackson, Miss., Nov. 30.—By a death bed confession of Wonans Campbell, an old man, at Jackson, La., the mystery of the murder of Anton Mitchell, more than 30 years ago, was solved.

On the 20th of January, 1870, Mitchell, a prominent citizen of Amite county, was murdered and robbed of several thousand dollars. A man named McKoy and his two sons were arrested, charged with the murder which created great excitement, but they were cleared and the crime had been forgotten until Campbell on his death bed admitted that he killed Mitchell and that three other prominent citizens of the neighborhood participated in the spoils. The three men implicated by him are dead.

DISPATCH

From Kentucky Announces the Death of Mrs. J. L. Knight's Brother, Capt. W. P. Schooler.

Mrs. J. L. Knight has just received the sad news of the death of her brother, Capt. W. P. Schooler at his residence at Mt. Setrling, Ky. Many of the citizens of Newark will remember Capt. Schooler being here several years ago, during the illness and death of his mother, Mrs. T. J. Chesnutt.

A HARD STRUGGLE.

Many a Newark Citizen Finds the Struggle Hard.

With a back constantly aching.
With distressing urinary disorders.
Daily existence is but a struggle.
No need to keep it up.
Doan's Kidney Pills will cure you.
Newark people endorse this claim.

Mr. John Nelson, of 41 Thirteenth treet, says: "When I enlisted in the 27th Ohio Volunteers, under Capt Nichols, I passed medical inspection creditably. When I was discharged my back bothered me and at intervals ever after I had attacks of kidney complaint. My back was weak, and painful across the loins, and I was also greatly distressed by urinary weakness. I took every kind of medicine, but it availed me nothing. I tried Doan's Kidney Pills, getting a box at Crayton's drug store. After I used them my back ceased to ache, and I felt stronger. Besides mending my back they also corrected the urinary weakness. To a man of 81 years of age this is a great comfort."

For sale by all dealers. Price 50 cents. Foster-Milburn Co., Buffalo, N. Y., sole agents for the U. S.

Remember the name—Doan's—and take no other. 92

For Sprains

Omega Oil

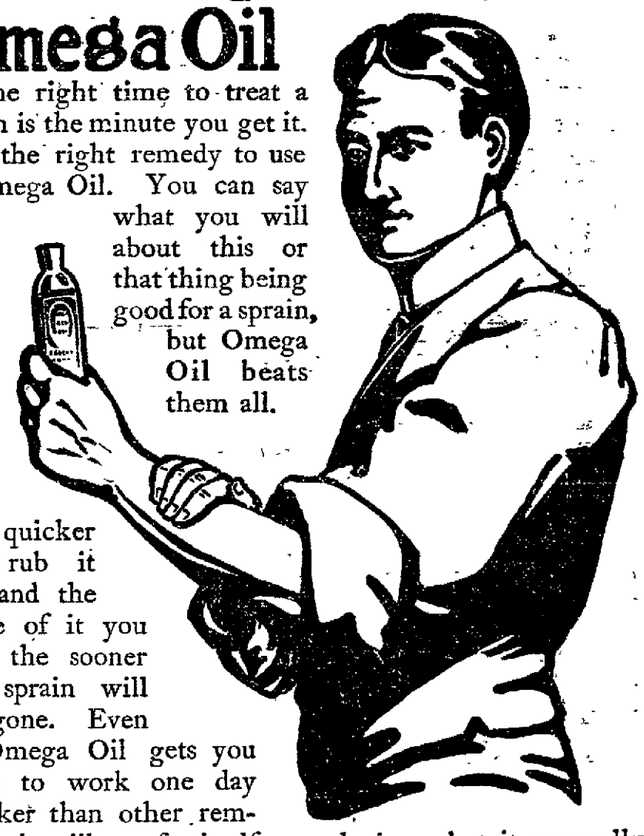

The right time to treat a sprain is the minute you get it. And the right remedy to use is Omega Oil. You can say what you will about this or that thing being good for a sprain, but Omega Oil beats them all.

The quicker you rub it on, and the more of it you use, the sooner the sprain will be gone. Even if Omega Oil gets you back to work one day quicker than other remedies, it will pay for itself several times, but it generally cures a sprain, strain or bruise a week before anything else, and a week's wages amounts to a good deal to most people. If your druggist doesn't sell Omega Oil, ask him to get a supply of his wholesale dealer. 768

Why Not Take The Daily Advocate?

BEAUTIFY YOUR SKIN AND HAIR with warm shampoos of Harfina SOAP

Beautiful hair is positively insured by cleansing scalp and hair with *Harfina Soap* and then applying a dressing of *Hay's Hair-Health.* This will remove dandruff, stop itching and promote a healthy growth of luxuriant hair. For purifying the skin, softening and whitening rough chapped hands, for removing pimples, allaying irritation of offensive perspiration, and for all antiseptic purposes in the toilet, bath or nursery, *Harfina Soap* is pronounced by thousands of men and women the most perfect and satisfactory soap, toilet or medicated, they have ever used.

Harfina Soap is free from alkali, and unites purest cleansing ingredients with healing Pine Balsam and delicate odor of forest flowers.

It combines in one soap, at one price, the best skin and complexion soap, the best hair and scalp soap the world. 25 cent cakes at leading druggists: 3 for 65 cents.

Free Soap Offer Good for 25c. cake HARFINA SOAP

Cut out and sign this coupon in five days, take it to any of the following druggists and they will give you a large bottle of **Hay's Hair-Health** and a **25c. cake of Harfina Medicated Soap,** the best soap for Hair, Scalp, Complexion, Bath and Toilet, both for **Fifty** cents—regular price, 75c. **Redeemed by leading druggists everywhere at their shops only,** or by the **Philo Hay Specialties Co.,** Newark, N. J., either with or without soap, by express, prepaid, in plain sealed package, on receipt of 50c. and this coupon. (Sign name and address.)

Hay's Hair-Health, warranted to restore youthful color, beauty and life to gray or faded hair, has proved a blessing to thousands who now have a fine head of hair. **Hay's Hair-Health** is a refreshing, fragrant dressing and hair grower. Not a dye, will not stain the scalp or clothing. Stops hair falling.

Large 50 cent bottles at leading druggists.

Following Druggists supply Hay's Hair-Health and Harfina Soap in their shops only:

E. T. Johnson, 10 S. 2nd. — R. W. Smith, S. E. Cor. Square.
Wiles Erman Drug Co., 17 N. 3rd. — Peters & Smith, 29 N. 3rd
A. F. Crayton, 3 South Park Place.

DELICIOUS AS NECTAR TO THE TASTE

Mull's Grape Tonic

A SOOTHING LAXATIVE ACTS GENTLY

on the system, and has no disagreeable, injurious or irritating effects. It is a fruit remedy that nourishes, fortifies and refreshes. The strengthening and tonic properties of grapes are well-known; when crushed and blended with nature's health-giving herbs their digestive and restorative qualities are incomparably effective in generating blood, increasing flesh and building up the weakened condition of the stomach, liver and kidneys of men, women and children. It reconstructs the wornout tissues of the nervous system and drives away that tired, languid and ambitionless feeling caused by impoverished blood.

ONE DOSE BENEFITS.

Easy to take because it tastes good. Easy to get because a bottle as large as the common $1.00 size costs you but 50c. At your druggist, or sent by

THE LIGHTNING MEDICINE CO., Rock Island Ill.

Mull's Lightning Pain Killer cures all bodily aches and pains. Rub it on or drink it, 25c.

CITY DRUG STORE, SOLE AGENCY. C. T. BRICKER, Proprietor.

Those Big.... **CHRYSANTHEMUMS** Are just what you want for *Thanksgiving Day.*

Extra fine home grown Roses and Carnations at **Baldwin's Green Houses**

CEDAR STREET, OPPOSITE CEMETERY. ORDER EARLY.

UNION MADE.

This is——

IT!

The Swellest and Best $3.50 Shoe Made.

LINEHAN BROS.

Biliousness

"I have used your valuable CASCARETS and find them perfect. Couldn't do without them. I have used them for some time for indigestion and biliousness and am now completely cured. Recommend them, to every one. Once tried, you will never be without them in the family." EDW. A. MARX, Albany, N. Y.

CANDY CATHARTIC

Cascarets

TRADE MARK REGISTERED

REGULATE THE LIVER

Pleasant. Palatable. Potent. Taste Good. Do Good. Never Sicken, Weaken, or Gripe. 10c, 25c, 50c.

... CURE CONSTIPATION. ...

Sterling Remedy Company, Chicago, Montreal, New York. 321

NO-TO-BAC Sold and guaranteed by all druggists to CURE Tobacco Habit.

——BUY YOUR——

Fall and Winter SUIT or OVERCOAT of

WM. CHRISTIAN & SONS,

The Reliable Tailors. West Side Sq.

G. W. GRACY, M. D.

Formerly of Washington D.C.

SPECIALIST.

Mondays and Thursdays, diseases of the Eye, Ear, Throat and Lungs and Glasses adjusted. Tuesdays and Fridays diseases of Woman and Children, Skin diseases and diseases of the Bones, Joints and Deformities. Wednesdays and Saturdays diseases of the Liver, Stomach, Kidneys Bladder, Blood and Nerves. Rheumatism, Sciatica, Dropsy, Piles and all Chronic and Special diseases. Tape Worm removed in 3 hours without starving. Correspondence solicited. Hours 8:30 to 11:30 a. m. 1 to 5 p. m. and 6:30 to 9 p. m. Office No. 8 W. Main St. Residence No. 403 Andover

"When the Frost is on the Pumpkin and the Fodder in the Shocks"

And your system is not yet insured to the sting in the air, then is the time to see

SMITH and investigate the advantages of his line of **Chamois Vests**

They are out of sight in every sense and will keep you warm on cold days.

R. W. SMITH, Prescription Druggist.

Daily Advocate Ten Cents a Week Delivered.

J. P. Lamb, The Meat Man,

Has a Snap to Offer In Fresh Meats——

I have bought 100 head of good Western Native Steers and will sell at the following low prices while they last:

Porterhouse steak	12½c per lb.	Boiling meat	5c, 6c, 8c and 10c lb.
L in steak	12½c per lb.	Fresh pork sausage	10c lb.
Round steak	12½c per lb.	Fresh pork	10c
Chuck steak	10c per lb.	Fresh Lard, not compound,	12c per lb.
Rib roast	10c per lb.	A bargain.	
Chuck roast	8c and 10c per lb.	One lot California hams	9c lb.

Also a Full Line of Groceries

At the lowest prices in the city. We have the goods and the prices the lowest and want trade. Give us a trial order and save money. Both Phones—No. 16.

J. P. LAMB, South Side Park.

Ab. Cain Arrested.

Ab Cain was arrested Friday by Officer Rinehart on a telephone description, on suspicion of being the man wanted at Kenton for stealing brass from the T. & O. C. railroad. A detective of the road came down Friday night, identified the prisoner and took him back with him.

Go to Horney & Edmiston's for all kinds of card boards for mounts, &c. 11-29d2t

Nasal CATARRH

In all its stages there should be cleanliness.

Ely's Cream Balm cleanses, soothes and heals the diseased membrane. It cures catarrh and drives away a cold in the head quickly.

Cream Balm is placed into the nostrils, spreads over the membrane and is absorbed. Relief is immediate and a cure follows. It is not drying—does not produce sneezing. Large Size, 50 cents at Druggists or by mail; Trial Size, 10 cents by mail.

ELY BROTHERS, 56 Warren Street, New York.

ELY'S CREAM BALM QUICKLY CURES COLD IN HEAD CATARRH HAY-FEVER DEAFNESS HEADACHE 50 CTS. ELY BROS. NEW YORK

CONDUCTOR SAYS

That One Hundred and Ninety Persons Were on the Ill-Fated Wabash Train Wednesday Night.

Adrian, Mich., Nov. 30.—Conductor Trowl of the immigrant train testified at the coroner's inquest into the Wabash railroad wreck that there were 190 passengers on board. Of these he was certain 88 were saved. He could not estimate the number killed. When he was ordered to meet the continental limited he was at Holloway, and received his orders from Operator Martindale. He read the order in the presence of the operator and took three copies, giving two to the engineers of his train and retaining one for himself. The engineer of engine 151 received the order first. In each instance, when the order was delivered by him, the fireman was present. He understood his train was to sidetrack at Seneca for the order. If the train had passed Seneca he would have set the automatic brake. Had the brake been set it would have required one-eighth of a mile to stop the train. He had no warning that anything was wrong until he felt the shock. At that time he was seated in the rear coach. When he had gotten out, fire had started in the head coach and others were busy getting the injured out of the wreck. He hurried down the track to Sand Creek to get an engine to pull away what cars could be saved, and three sleepers were hauled away.

Alleged Lyncher.

Birmingham, Ala., Nov. 30.—James B. King, a sawmill owner, was arrested at Leeds on an indictment found by the grand jury of St. Claire county charging him with taking part in the lynching of Charles Bentley, a negro, in August. Bentley was hanged by a mob. He was accused of having murdered a man and his wife, who had camped by the roadside. The technical charges against King is murder, and he admits having been at the scene of the hanging shortly after Bentley was dead. It is said that Sheriff North of St Claire, who repulsed a mob at Asheville, was instrumental in securing the indictment against King.

McGOVERN

Is Very Anxious to Meet Young Corbett Again and He Offers Generous Terms.

New York, Nov. 30.—In sporting circles here nothing was talked of more than the defeat of Terry McGovern by Young Corbett in Hartford. That McGovern was beaten by a two-handed rushing fighter like himself was conceded by everybody, but McGovern's friends are evidently of the opinion that should the boys meet again McGovern will retrieve his lost laurels. Sam Harris, McGovern's manager, posted $2,500 to bind another match, the time and place to be at the will of Young Corbett. Harris said: "In order to get a return match with Young Corbett, Terry will agree to knock him out before the limit of 20 or 25 rounds is reached, or forfeit the entire purse. I am positive that McGovern did not show his true form in this contest and I am willing to accept the proposition of James C. Kennedy of San Francisco, who has offered a purse of $10,000 for the men to meet again in his club.

Tribute of Italians.

New York, Nov. 30.—A Roman bronze tablet to the memory of the late President McKinley will be sent to Washington in a few days as a tribute from the Italian residents of the United States. President Roosevelt will be requested to give the tablet a place in the Capitol. On the tablet, in bas relief, is a figure of President McKinley as if walking toward a tomb. In the lower right hand corner is a sharply drawn facade of the Capitol at Washington. In the lower left hand corner four infant figures represent the four sections of the United States, east, west, north and south. A gracefully draped figure in somber shade also sits by a shield with a cluster of newly plucked grain.

New Baseball League.

Chicago, Nov. 30. — The American Association of Professional Baseball Clubs, with Thomas J. Hickey as president, was launched here. The new magnates finished their preliminary business and adjourned subject to the call of the president. Chicago will be President Hickey's headquarters as soon as he can arrange his personal matters and come to this city for good. The circuit was announced as follows: Indianapolis, Milwaukee, St Paul, Columbus, Toledo, Minneapolis, Omaha and Kansas City.

Theft of Report Alleged.

Washington, Nov. 30.—Carl H. Hoffman, the former stenographer to the isthmian canal commission, who was arrested in New York Tuesday night, arrived here and was given over to the custody of the United States marshal. He will be committed to jail unless he secures bond. The affidavit in the case filed in the police court alleges that Hoffman carried away from a public office, with intent to steal, the final report of the isthmian canal commission to the president.

Shot by a Farmhand.

Wytheville, Va. Nov. 30. — A telephone message has been received saying that John G. Watts, a prominent citizen of Tazewell county and former United States marshal for the western district of Virginia, has been shot and killed by Robert Jones, one of his farmhands.

TELL ALL

Will the British War Office if General Buller Doesn't Keep Quiet.—South African War.

London, Nov. 30.—Seemingly fearing an alliance between the pro-Bullerites and the pro-Boers during the demonstration to be held in Hyde park in sympathy with General Buller, may be the beginning of a serious anti-government agitation, The Standard semi-officially warns General Buller that unless he checks the extravagance of his partisans the government may be compelled to make further disclosures which will cause a revulsion of feeling against the general. The Standard hints that General White at first refused to regard General Buller's heliogram as authentic, and when it was deliberately repeated General White decided to disobey it.

For South Africa?

Antwerp, Nov 30.—The steamer Ban Righ, which arrived here Nov 27 from London, sailed from here, and it is alleged she is destined for Colon. The consul here of the United States of Colombia declares, however, that the cargo of arms and ammunition on board the Ban Righ is not for Colombia. The Ban Righ was detained a fortnight ago by London customs officials under suspicion that she had on board arms and ammunition intended for the Boers. She was subsequently released and sailed for Antwerp. According to a dispatch from Antwerp dated Nov. 27 the Ban Righ carries a large cargo of munitions of war.

More Troops Wanted.

London, Nov 30.—The correspondent of The Times in Pretoria, whose recent dispatches giving the numbers of the Boer commandoes are supposed to have been allowed to pass through the censorship as a warning that more British troops were wanted in South Africa, sends a sketch of the positions of the British columns, and states explicitly that more men are needed to accelerate the attrition of the Boers, and that a further partitioning of the line of blockhouses is to enable the British columns to achieve greater results.

Dress Caught Fire.

Kansas City, Nov. 30.—Sarah B. Lester, 5, daughter of a well known merchant, was burned to death while attending a birthday party at the residence of J. D. Riddell. With other children she was playing with birthday candles when her dress caught fire. Mrs J. D. Riddell was seriously burned while trying to extinguish the flames.

Mountaineers Meet.

Middlesboro, Ky., Nov. 30.—Joe Lane shot and killed Lee Smith in a saloon four miles north of here. The men are mountaineers and the killing was the result of an old grudge. Lane has not yet been arrested.

Village Fire.

Plainfield, Wis., Nov. 30.—Seven buildings, all frame save one, valued at $30,000, with stocks valued at $20,000, were destroyed by fire. The loss is covered by insurance.

Hunter Killed.

Cadiz, O., Nov. 30.—Homer Hains accidentally shot and killed his brother-in-law, Charles Taylor, while hunting near Germano.

What are Humors?

They are vitiated or morbid fluids coursing the veins and affecting the tissues. They are commonly due to defective digestion but are sometimes inherited.

How do they manifest themselves?

In many forms of cutaneous eruption, salt rheum or eczema, pimples and boils, and in weakness, languor, general debility.

How are they expelled? By

Hood's Sarsaparilla

which also builds up the system that has suffered from them.

It is the best medicine for all humors.

Horse Fell on Him.

Washington, Nov. 30.—Private Albert Francis, Fourth cavalry, whose home is in Indianapolis, was killed at Fort Leavenworth by his horse falling on him. He was 20 years old and enlisted two years ago.

Turf Winners.

At New Orleans—Serpent, Myra Morella, Waterhouse, Add, Amote, Eda Riley.

At Washington—Prosper II, Gar, Slidel, Zemora, Colonel Bill, Federalist, Potente.

At San Francisco—Ramosis, Rose of Hilo, Ordnung, Cromwell, Bluny, Dickey.

TO THE POINT.

Globules of News Depicting Doings of the Busy World.

Maria Linsa, a negress, died at Rio Janeiro, aged 160 years.

Clear River mills at Burrillville, R. I., burned. Loss $120,000.

In a row at Rockford, Tenn., Walter Smith, merchant, killed James Rush in self-defense.

At Rodemar, Ky., Jim Duke shot and killed his uncle, James Duke. Result of a quarrel.

Business failures for the week. In the United States 181 against 178 last year, in Canada 25 against 21 last year.

J. W. McRae, president Canadian railway accident companies, accidentally killed himself while cleaning a revolver.

Near Masontown, Pa., eight men dropped 700 feet down a mine shaft. All probably fatally hurt. Cable broke, liberating the cage.

Mack Montroy and Dave Cummings, lumbermen at Two Harbors, Minn., drank some liquid they supposed was alcohol. Both died in an hour.

A quarrel over a woman resulted in a pistol duel between Charles Evilsiger, city marshal, and Henry Cameron at Dubois, Ills. Both may die.

ONLY REMEDY USED IN HOSPITALS

To cure nervous prostration is

Paine's Celery Compound

Nervous prostration kills more people in America every week than all the infectious diseases kill in a year—Statistician of London Medical Journal.

Nervous prostration, taken in time is absolutely, permanently cured by Paine's celery compound. There are thousands of physicians statements to this effect. It is the only prepared remedy used in such cases in the hospitals.

Havana, Cuba., Nov. 17.—Mrs Lola Montalvo, who was Miss Barton's assistant, and is now nurse of the Succoring Hospital in Guanabacoa, and wife of Mr. R. J. Montalvo, Warden of the City Prison in Havana, has made this statement:

"Paine's celery compound has been used at the Guanabacoa Hospital as many as five years with great success. Many women were scarcely able to move; there were others with a very weak nervous system. A hundred instances could be given of our patients who have been completly cured by using this wonderful Paine's celery compound. One bottle cured a Miss Agustina Aguero who had heart disease. She was old and her age was against her. Other medicines had failed. May the Lord bless those individuals who brought it before the market and public."

TAKE A LOOK

----AT THE----

OVERCOATS

WE ARE SELLING

AT $10.00

ED. DOE,

Newark's Busiest Clothier.

IN NEW YORK

Twenty-Two Cabinet Workers Were Employed to Come to Jewett Car Works Here.

Doc. Brooks returned from New York this morning in company with twenty-two cabinet makers who will work for the Jewett Car Company in this city. Mr. Brooks has been in New York since a week last Friday and was able by very hard work to secure this number of very fine workmen. They are all Germans and have learned their trade in the "old country." They were taken to the car works about 9 o'clock and went to work at once.

Spreads Like Wildfire.

When things are "the best" they become "the best selling." Abrohom Hare, a leading druggist, of Belleville, O., writes: "Electric Bitters are the best selling bitters I have handled in 20 years." You know why? Most diseases begin in disorders of stomach, liver, kidneys, bowels, blood and nerves. Electric bitters tones up the stomach, regulates liver, kidney and bowels, purifies the blood, strengthens the nerves, hence cures multitudes of maladies. It builds up the entire system. Puts new life and vigor into any weak, sickly, rundown man or woman. Price 50 cents. At Hall's drug store. 11

During my vacation I will have office with Real Estate Improvement company, 14 North Park Place, where those desiring to see me may call. 11-eod-13* JOHN A. CHILCOTE.

Ask to see Horney & Edmiston's Hetcheled Flax Writing Paper and Envelopes. Something new in shape and color. 11-29-2t

Full sized Crokonole boards at Horney & Edmiston's, 89c each. 29-2t

AUDITORIUM.

Special Engagement!

One Night, Tuesday, Dec. 3

——MERRY——

Katie Emmett

In her greatest success, the new

Waifs of New York

——All Special Scenery——

PRICES 25, 50 and 75 Cents

WEDNESDAY, DEC. 4.

H. Walter Van Dykes Great American Play of Arizona Life

Across the Desert.....

$1000 Guarantee that the original ***Frank James*** of the famous James Brothers of Missouri, appears at every performance

PRICES 25, 35 and 50 Cents

Why not try gas-coke in your furnace? More heat than coal—less money than gas. Order by either 'phone. The Newark Gas Light & Coke Co. 11-29dtf

A large lot of beautiful gift books, handy volume size, reduced from 25c to 19c at Horney & Edmiston's. 29-2t

Good Corset Talk is Good Dress Talk. The Corset the Foundation.

The Coronet Gored Corset

is the product of the best ideas in corset making. It is bias cut, made in long, medium and short lengths and is fully gored, making it adaptable to any development or form of the hips and bust. It has the straight front, is unexcelled in workmanship or material and we offer it as an exceptionally desirable garment.

$1.00 and upwards—depending on material.

The Flexibone Moulded Corset

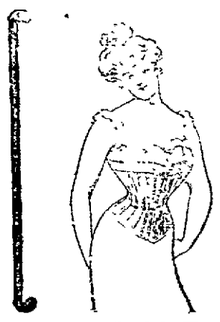

is the corset par-excellence for women of stout figure. You can get a model to suit you and give style and ease to your carriage. It will not stretch and will give graceful lines to your form. If nature has been liberal to you, wear this corset.

$1.50 and more, according to the material.

Sold By JOHN J. CARROLL.

Self-Measuring Corset Chart. It shows you how to get the exact model for your figure of any make. Free upon request to CORONET CORSET CO., Jackson, Mich., or 625 Broadway, N. Y.

We are Money Savers

This is what you hear on the streets every day in the week: "Where are you going?" oh, taking the boys to MITCHELL, VANATTA & CO'S for

NEW SUITS AND OVERCOATS

No use of talking, if a man wants an Overcoat, Suit, Mackintosh, Underwear, Hat, Cap, Shirt or Neckwear,

Mitchell, Van Atta & Co.,

THE PROGRESSIVE CLOTHIERS,

Is the place to go. E. Side Sq., NEWARK, O.

Maybold's One Price House

Have a Special Line of

Ladies' Box Calf Polish, all solid $1.50

Misses' Box Calf Polish, all solid $1.25

Child's Box Calf Polish, all solid $1.00

3 North Third Street.

Lord Fauntleroy Thigh Leggings

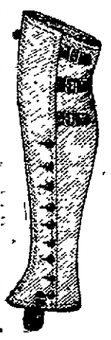

Tan colored Heavy Army Duck. leather strap, for only 49c.

AT

CARL & SEYMOUR'S

M. M. TRAVIS

Superintendent of Newark Schools Over Thirty Years Ago, Dies in Illinois.

A paper recently received from Bloomington, Ill., contained a notice of the death of Rev. M. M. Travis, who died at Chenoa, Ill., Oct. 27, aged 71 years, and was buried at Bloomington. Mr. Travis was superintendent of the Newark schools from 1863 to 1868.

Have you read the Man from Glengarry? Buy it at Horney & Edmiston's. 20 per cent off the publishers price. 11-29d2t

Dr. Fenner's GOLDEN RELIEF

Old Sores, Wounds, Rheumatism, Neuralgia. A TRUE SPECIFIC IN ALL

INFLAMMATION

Sorethroat, Headache (5 minutes), Toothache (1 minute), Cold Sores, Felons etc. "Colds," Forming Fevers, GRIP.

CURES ANY PAIN INSIDE OR OUT

Sold by R. W. Smith and A. F. Crayton.

TODAY'S MARKETS

Chicago, Nov. 30.—Today's market closed. May wheat 77; corn 64¾; oats 43¼. January pork $16 57.

East Liberty, Nov. 30.—Today's cattle, light, steady; hogs, active, 10 cents higher; sheep, light, firm.

Chicago, Nov. 30.—Today's cattle 800, unchanged; hogs, 25,000, 10 to 15 cents higher; sheep, 20,000, active, strong.

The pessimist doesn't even have a good time when he pawns his watch.

YOUR FAITH will be as strong as ours if you try

Shiloh's Consumption Cure

and ours is so strong we guarantee a cure or refund money, and we send you free trial bottle if you write for it. SHILOH'S costs 25 cents and will cure Consumption, Pneumonia, Bronchitis and all Lung Troubles. Will cure a cough or cold in a day, and thus prevent serious results. It has been doing these things for 50 years. S. C. WELLS & CO., Le Roy, N. Y.

Karl's Clover Root Tea corrects the Stomach

RAILWAY AFFAIRS.

THE STRIKING SWITCHMEN SEEM CONFIDENT OF WINNING.

Dinner to Mr. Carothers—Millions to be Spent on B. & O. Improvements—Local Notes.

Pittsburg, Nov. 30. — The striking railway switchmen have not relinquished hope of winning the big battle. They claim that despite the statements made by railroad officials, they are rapidly gaining ground, and that before the next few days the companies will be compelled to accept their terms. A committee appointed by the strikers stated that there are still 800 members of the switchmen's union idle, and that all of these are determined to remain away from railroad yards until they return collectively.

Traffic so far has not been interrupted here in a very marked degree on any of the railroads save on the Allegheny Valley. This road is still badly crippled, and as a consequence several industrial plants along the Allegheny river were compelled to temporarily suspend operations owing to their supply of coal being exhausted.

The Shoenberger plant of the American Steel and Wire company, at Twenty-fifth street, partially suspended operations owing to a lack of coal, as did the same company's plant at Twenty-sixth street. The Marshall Machine and Construction Co at Twenty-sixth street and the Zugs Sable Iron works at Thirteenth street, which closed down on Wednesday night, did not resume operations. None of the works of the Crucible Steel company along the Allegheny river were forced to cease work on account of the coal shortage. Superintendent C. B. Price of the Allegheny Valley railroad said that extra switching engines and crews are cleaning the side tracks and making up into trains the accumulation of loaded cars, and that these trains are being shipped just as fast as the regular freight engines can take them away.

The Pittsburg and Lake Erie railroad is still blockaded at different points along its divisions with loaded freight trains. Many of the switches are filled, but J. M. Schoonmaker, vice president and general manager, claimed that notwithstanding this things are in better shape than on Thursday.

DINNER TO CAROTHERS.

D. D. Carothers, Engineer Maintenance of Way of the B. & O. S. W. road, who one December 1 takes service with the B. & O. road at Chicago as Superintendent, was given a farewell dinner Friday evening by the officials of the B. & O. S. W. company at Cincinnati. Mr. Carothers who is a very able railroad man, has been with the B. & O. S. W. company, with headquarters here, for the past 10 years. He is held in very high esteem by all the officials of the company, and has been heartily congratulated on his promotion. The dinner last evening was a most enjoyable affair. The table was handsomely decorated and the menu was a tempting one. When the cigars were lighted there was a family talk in which everyone present took part. Numerous toasts were responded to and Mr. Carothers was presented with a very handsome silver coffee service of five pieces.

The salver bears the following: "Presented to J. J. Carothers by his associates of the B. & O. S. W. Railroad, November, 1901." Mr. Carothers was also presented with a very handsome gold-headed cane.

THE B. & O. FINANCIAL PLAN.

Baltimore, Nov. 30.—It was announced Friday that under the financial plan to create a new division of the B. & O. railroad there will be available several million dollars for improvements on the properties to be taken. These comprise the lines extending from the great lakes to the coal fields of Pennsylvania and West Virginia, embracing 14 distinct properties. There will be issued $20,000,000 of additional common stock, and from $35,000,000 to $40,000,000 bonds, secured by a deposit of the securities to be exchanged, and which are now treasury assets of the Baltimore and Ohio. An authorized issue of $70,000,000 of bonds is contemplated, of which from $30,000,000 to $35,000,000 will be reserved to redeem as they may mature, bonds on the various properties taken in.

B. & O. S. W. ENGINES.

Six locomotives have arrived in Newark from Circleville. They are from the B. & O. S. W. and will be put in use here.

BRAKEMAN STEWART HERE

B. & O. Brakeman T. H. Stewart of 26 North Morris street met with a painful accident at Belaire Friday night. He was on top of his train, when the air hose broke, setting the emergency brakes. The car stopped suddenly throwing Mr. Stewart forward on his face. A gash was cut in his forehead above the right eye. The wound was stitched by Mr. Artie Wade.

MR. BATCHELOR ARRIVES.

Mr. F. C. Batchelor, the new superintendent of the Trans-Ohio divisions of the Baltimore and Ohio railroad, with headquarters in this city, arrived here from Garret, Ind. on Friday, to assume his new duties. This morning he visited the shops and other parts of system here. He is a gentleman in every sense of the word, and has already made many friends here. He intends removing his family from Garrett as soon as he can find a desirable location.

LOCAL RAILWAY NOTES.

Brakeman A. W. Miller of the C. O. division, is off on a short leave of absence.

Conductor J. G. Kennon, who has been off for some days with an injured knee, has recovered and returned to work.

Engineer B. F. Stater, after having been off with boils for some days has recovered and has returned to work.

Brakeman W. H. Arnold of the C. O. division, is off on leave of absence.

P. T. Shimmel has secured a position as brakeman for the B. & O., and has gone to work on the C. O. division.

J. E. Connell, an employe of the shops, is off duty, suffering with a burned foot.

After having been off for some days Brakeman L. B. Evans of the C. O. division, has resumed work.

Wilson Rector, an employe of the shops, had the misfortune to have one of his feet badly burned while at work, and is off duty in consequence.

R. B. McBee, a new man, has O K'd for work on the C. O. division.

W. F. Stauch of the shops, who has been off for some days with an injured eye, has recovered and has returned to work.

Brakeman A. P. Brill of the C. O. division, after having been off for a short time, has resumed.

Brakeman J. N. Bell has been transferred from the C. O. to the C. & N. division.

Harry Gilbert, who had one of his feet cut off several months ago, has recovered and resumed work.

John Hefflinger, an employe of the shops, who has been off with an injury for some time, has recovered and has returned to work.

Conductor T. H. Stewart is off duty with an injured eye.

Brakeman C. B. Clements of the C. O. division, is off on a short leave of absence.

Brakeman P. H. Stewart of the C. O. division, is on the sick list.

Conductor J. E. Atherton, who has been off with a bad cold for several days, has resumed.

Brakeman E. Wells, a new man, has reported for work on the C. O. division.

After having been off for some days Brakeman Crawford has returned to work.

Brakeman G. W. Dodson has resumed work, after a short leave of absence.

Conductor J. F. Beall, who has been off on account of sickness, has returned to work.

Engineer Frank Atherton, who has been off with a sore arm, due to vaccination, has resumed work.

Fireman W. Dunn, who has been off on account of sickness, has O K'd for duty.

Clarence Ryan, a stone mason's helper, after having been off sick for some days, has resumed.

Conductor C. D. Murray of the C. O. division, has resumed work after a short absence.

Conductor Taylor of the I. & B. division, after having been off for a short time is working again.

Conductor D. R. Owens of the C. O. division, is on the sick list.

Brakeman G. H. Andrews of the C. O. division, has returned to work, after a short lay off.

A curious custom prevails in Corea. If a man meets his wife in the streets he ignores her presence and passes her as if she were a stranger.

This medicine will restore the Appetite, strengthen the Nerves, promote Sound Sleep and cure **Indigestion, Dyspepsia, Constipation, Flatulency** and **Malaria, Fever and Ague.**

A trial will convince you.

IN CLUBDOM

The Alfretta club gave a dance on Friday evening which was perhaps the most pleasant affair given by that club this season. It was largely attended, and the following were the guests from out-of-town: Miss Myrtle Decker of Paducah, Ky., Miss Flowers of Smithport, Pa., Miss Downs of Chillicothe, O., Messrs. Veitch of Cambridge, O., Goldsborough of Pittsburg, Pa., and Messrs. Leahy, Sheppard, Lupher, Huffman and Lewis of Granville.

* * *

The Review club was entertained this afternoon by Miss Mary Baldwin at her home on East Main street. Roll call was responded to with quotations, and the following program was given:

Convenient Kitchens, Mrs. C. A. Hatch.

Heredity versus Environment, Mrs. A. H. Pierson.

Current Events, Miss Matilda G. Wallace.

* * *

The Investigators club was entertained on Monday afternoon by Mrs. Roe Emerson. Roll call was responded to with quotations, and the following program was rendered:

The Interregnum, Mrs. Sturgeon.

Conversation—Manners and Customs of the Middle Ages, Leader, Mrs. Orr.

The Land of William Tell, Mrs Woolson.

Reading—III Scene from "William Tell," Mrs. Symons.

Critic—Mrs. W. H. Davis.

* * *

The Research club was entertained this afternoon by Miss Amelia Owen. The following excellent program was rendered.

"We have had at least enough of the ragtag and bobtail Mexico, enough of the ancient and picturesque—both fascinating, but both, as a rule, fearfully and wonderfully 'done'."

Quotations on Thanksgiving.

Paper, Mexican Home Life, Kate C. Maylone.

The Hacienda, Anna Frye.

A Steamer Ride on the Thames Helen Bower.

Current Events, Cora L. Rawlings.

Critic, Martha Sininger.

* * *

The regular monthly meeting of the Daughters of the American Revolution will be held at the home of Mrs. Henry Woodbridge Tuesday afternoon, Dec. 3, at 2.30 o'clock.

* * *

The Monday Talks met with Miss Ema Spencer at her home on North Fourth street. The Progressive club was invited to attend this meeting. After roll call the following program was carried out:

Booker Washington's Views of Domestic Life Miss Mary S. Robbins.

Modern Houses with Illustrations, Mr. Clarence H. White.

Mr. White's talk was illustrated with pictures and plans which were loaned by Yost and Packard, of Columbus, and a bit of brick wall which was laid up for the occasion, also specimens of stone and inside finishing. The Monday Talks has chosen for its winter work a subject which is dear to the heart of every person.

* * *

Mrs. A. R. Pitser entertained on Thanksgiving Mr. Wm. Veach, Miss Josephine Veach, Mrs. MacEwen, Mrs. Ball, Mr. Fred MacEwen, Mrs. D. M. Black, and Miss Ethel Pitser.

* * *

The Monday afternoon whist club was charmingly entertained by Miss Lola Smythe at her pretty home on North Fourth street, this week. A large number of the members were present and all had a most pleasant time. Prizes were won by Mrs. Walter Scott and Miss Eva Thacker.

Mrs. D. M. Black entertained the Cavendish club on Wednesday afternoon. The first prize was won by Mrs Martha Wright and the second prize by Mrs. Wm. Davis. Mrs. George Blood and Miss Ada Follett were guests of the club.

* * *

The Unity Reading Circle met on Tuesday evening with Miss Fannie Stephan. With Miss Anna Connel as leader, the following program was given:

"Of the great names on history's page,
Renowned in an illustrious age.
Our Union claims.
From north to south, from sea to sea,
This heroe's as one of its three
Immortal names."

Quotations—Miscellaneous.

Early days of U. S. Grant, Mrs. Dr. Legge.

Grant's Life at West Point, Miss Lu-

(Continued on page 8.)

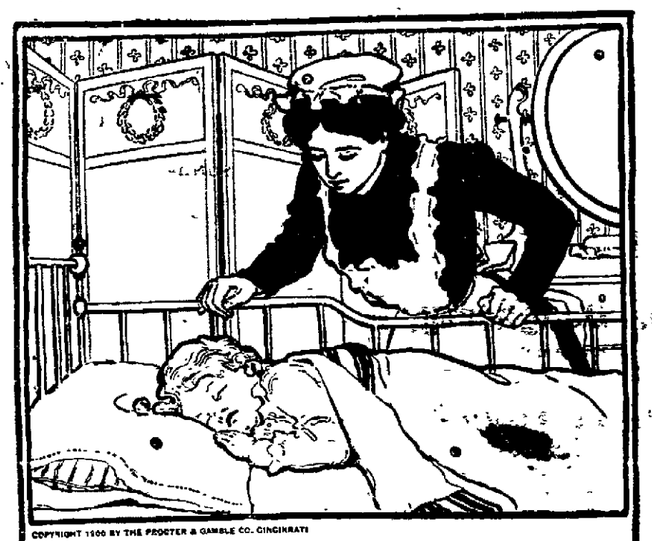

COPYRIGHT 1900 BY THE PROCTER & GAMBLE CO. CINCINNATI

SWEET RESTORERS.

SLEEP cannot be imitated except in appearance, neither can Ivory Soap. There are other white soaps that look like Ivory Soap, this is a penalty which it pays for its great success. But you are not deceived, there is only one Ivory, the others are imitations of its perfections.

99 44/100 PER CENT. PURE.

ABOUT PEOPLE.

Items Picked up Here and There Telling of Your Acquaintances Coming and Going.

Miss Maggie Hickey is sick with tonsolitis at her home on Webb street.

Dr. W. H. Knauss was in Columbus on Friday on business.

"T." J. Gainor went to Toledo, Friday night.

Harry Rossel went to Columbus this morning.

John Wilson, who had one of his legs fractured some days ago, is able to be around on crutches.

Mrs. Burch is sick at the home of her mother, Mrs. Taylor, in the West End.

Miss Flowers of Smithport, Pa., is the guest of Col. and Mrs. M. M. Gillett.

Miss Nancy Vance, who has been visiting friends in Franklin for several days, will return home Sunday.

Passenger Fireman J. P. Overstreet leaves tomorrow for Paducah, Ky., where he will spend the holidays with his parents.

Frank Sunderland, who has been confined to his home for some days with the grip, is now rapidly recovering.

Lee Forgraves, son of Mr. William Forgraves of 201 Buckingham street, is suffering with an attack of scarlet fever.

Little Dimple, son of Mr. Isaac Burton, who has been suffering with diphtheria for some time, is now convalescent.

Mrs. George Smith of North Third street, who has been suffering with pleurisy for some days, is reported as being much improved at this writing.

John M. Connell, manager and proprietor of the National Baking Powder Company, made a business trip to Columbus today.

Judge E. M. P. Brister was in McKean township on Friday trying a replevin case before 'Squire Samuel Smith.

Judge E. M. P. Brster went to Sandusky today to deliver the annual address at the Elks Lodge of Sorrow tomorrow.

Mr. and Mrs. Robert M. Smtih and their guest Miss Myrtle Decker of Paducah, Ky., left this noon for Columbus for a few days' visit.

Mrs. Geo. M. Starr and children of Thornport, came over Tuesday to spend Thanksgiving with Mrs. Starr's mother, Mrs. Geo. M. Miller of Western avenue.

Samuel Garber son of Mr. Albert Garber, of Pataskala street, who met with such a severe accident some days ago, by which one of his ankles was fractured, has had the plaster cast removed from his foot, and is able to be about with the aid of crutches.

Robert Tucker, a pressman at the Heisey glass works, who has been confined to his home in the Heisey Addition for some days with an attack of the grip, is rapidly recovering and will soon be able to return to work.

James Hartsock has returned to his home in Terre Haute, Ind., after a short visit in Newark.

George Williams, a prominent attorney of Columbus, was in the city Friday.

Frank Miller who has been spending a few days in the city, returned to Pittsburg yesterday.

Mrs. Dr. Shepard of Columbus, spent a day with friends in Newark this week.

Mrs. John Riebel left Monday for Ironton, where she expects to make her future home.

Charles Magee has returned to Gambier, after spending a few days with his parents on Sixth street.

Miss Mary Myers spent Thanksgiving with her mother on German street.

Mr. and Mrs. Wilbur Mains of Delaware, are visiting Mrs. Mains' parents, Mr. and Mrs. Jacob Ackerman, of South Sixth street.

Ex-Mayor Isaac Bigelow has returned to Marion, after a visit of several days in Newark.

Mr. and Mrs. Roberts of Sidney, O., are visiting Mr. and Mrs. William Neal.

Mrs. W. A. Beltord of Granville, is the guest of Mrs. Ellen O'Bannon of Locust street.

Mrs. Ellen O'Bannon has returned from a several weeks' visit with friends in Delaware.

Capt. W. C. Miller and R. C. Collins, the druggist, went hunting on Friday and succeeded in bagging a large number of birds.

Mr. and Mrs. James Dudley of Poplar avenue, spent Thanksgiving with Mr. and Mrs. Frank Tavener of Marion.

Mrs. Laura Allbrecht of St. Louis, returned home today, after a pleasant visit with Mrs. Charles Crane on Clinton street.

Mr. and Mrs. Charles Miller have returned home after visiting friends in Butler and Mt. Vernon, O. Mr. Miller, who is a barber, commenced work today.

Jesse Vanatta, Dr. Stilwell and wife of Baltimore, William Taylor and George Gorley spent Thanksgiving with Mrs. Oren Holler of Wilson street.

Mr. and Mrs. J. M. Graham, who have been spending several months abroad, have landed safely in New York, and will arrive in Newark this evening. They will be the guests of Mr. and Mrs. Omar W. Crane.

Miss Mame Scott of the Hotel Warden, has returned from a pleasant visit with friends in New York City.

Mrs. S. B. Fristoe left Saturday for a few days visit with her daughter, Mrs. Walter Wilkes of Howard, O.

Mrs. A. Albrecht, who has been visiting here for the past three weeks the guest of her sister, Mrs. Charles Crane, at her home on Clinton street, returned to her home in St. Louis, Mo. this morning, after having had a very pleasant visit. Mrs. Albrecht accompanied Mr. Crane home from St. Louis after his vacation.

(Continued on Page 8.)

LOTS

for sale on the following named streets: Bates, Franklin avenue, Monroe, Buena Vista, Clarendon, and Hoover. Will sell for cash or on time—any kind of time.

That House

that you are going to build can be figured on with carpenters in the winter when you get your lot and started early in the spring.

Gil G. Daugherty,
South Side, Over Lamb's Grocery.

Use Keller's Inks. Mucilage. Paste and Sealing Wax
For sale by stationers.

NOTICE

If you want the best Warm Air Furnace, Spouting, Tin, Slate and Iron Roofing, Steel Ceilings, Sheet Iron and Copper work, Repairing, Workmanship and Material call on

Bailey & Keeley

Nos. 78 and 80 West Main st.
New 'Phone 133

Wanted—To Buy Real Estate.

In Newark (subject to life interest.) Inquire Franklin's Insurance Agency, first stairway south Doty House, Newark, Ohio.

Dr. R. A. Barrick

DENTIST.

For good and reliable dental work, and low prices, I defy competition. Good work is the cheapest. My work is my reference. Teeth extracted without pain by Vitalized Air. If you have work to be done I will save you money if you give me a chance. I will not be undermined by any one. Call and be convinced that these are facts. Extracting 25c.
Office—First stairway south of Doty House.

DIVORCE NOTICE.

Eva Stough
vs.
Edward C. Stough.

Probate Court, Licking county, Ohio.

The defendant Edward C. Staugh will take notice that on the 15th day of November, 1901, the plaintiff filed her petition for a divorce from the defendant on the grounds of extreme cruelty, habitual drunkenness and adultery. That said petition will be for hearing after six weeks from this date.

EVA STAUGH,
By her attorneys, Smythe & Smythe.
s-w-93-dt.

CALIFORNIA.

via "The True Southern Route" Through Tourist sleeping car service between St. Louis, Los Angeles and San Francisco, leaving St. Louis every Thursday 8:15 p. m. An ideal winter route to California. No high altitude and free from ice and snow. Quick time and elegant service. Write for rates, schedule and further particulars.
A. A. Gallagher, D. P. A., Iron Mountain Route, Cincinnati, Ohio.

Home-Seekers' Excursion to the West and Southwest.

November 5th and 19th and December 3rd and 17th, the Missouri Pacific Railway and Iron Mountain Route will have on sale round trip home-seekers excursion tickets to points in the West and South-west at a rate of one fare plus $2, bearing final return limit of 21 days from date of sale. Stop overs allowed at certain points on going trip. Write for rates and further particulars. A. A. Gallagher, D. P. A., 408 Vine street Cincinnati, O. 10-31-3tf

THE CHICAGO & FLORIDA SPECIAL.

The Cincinnati & Florida Limited.

Winter Service to Florida and New Orleans.

QUEEN & CRESCENT ROUTE
—and—
SOUTHERN RAILWAY.

Through service to Florida and New Orleans via the Queen and Crescent Route, Southern Railway, and connecting lines, will be inaugurated on a sumptuous scale this season. From Cincinnati three trains will be run to Florida daily, one via the Asheville Route, through the "Land of the Sky", and the other two via Chattanooga and Atlanta.

On January 6th the Chicago & Florida Special will go into service for the season. This magnificent train with dining cars, composite and observation cars, will carry through compartments and open standard sleepers from Chicago, Cleveland, Detroit, Toledo, Pittsburg, Louisville and Cincinnati to St. Augustine without change.

The Cincinnati and Florida Limited which has heretofore run only to Jacksonville will also run through to St. Augustine without change, with through slepers from Chicago and Cincinnati. Also through sleeper from St. Louis and Louisville to Charleston, S. C. via Herriman Junction and Southern Railway.

Sleepers in connection with the Chicago and Florida Special leave Chicago 12 n.n. daily except Sunday, via Pennsylvania Lines and 1:00 p. m. via Big Four Route.

Sleeper in connection with the Cincinnati and Florida Limited leaves Chicago daily, Sunday included at 9:00 p. m. via Monon Route and C. H. & D. Ry.

Double daily train service Cincinnati to New Orleans, and through sleepers Cincinnati to Asheville will continue as heretofore.

The superb net work of Pullman service, the unsurpassed schedules and equipment, the evident intention of all the lines interested to give the traveler to New Orleans, Florida and the West Indies the best products of American railway practice promise for the traveler comforts en route that have never been equaled.

Winter tourist tickets at reduced rates are now on sale. Ask ticket agents for particulars or address H. J. Vandermark, N. E. P. A., 67 Woodward Ave., Detroit Mich., W. W. Dunnavant, Trav. Pass. Agent, Cleveland O., Chas. W. Zell, D. P. A., Q. & C. Route, Cincinnati, O.
W. J. MURPHY, W. C. RINEARDSON,
General Manager, General Passenger Agent,
Queen & Crescent Route, Cincinnati.

NEWARK LODGE AFFAIRS.

THE ELKS' MEMORIAL SERVICE HERE SUNDAY.

Program to be Carried Out That Evening in the B. P. O. E. Hall. Lodge of Sorrow.

The annual memorial services of Newark Lodge 391, B. P. O. E. will be held on Sunday evening at 8 o'clock in the lodge room. The services are in memory of the three brothers who have died since the institution of the lodge. They are David A. Allen, died August 10, 1898, John Schlegel, August 12, 1898, Charles W. Green, October 9, 1901.

The following program will be rendered:

Angel's Serenade, Broga.
Chopin's Funeral March, Chopin. Miss Lettie Felix.
Opening of Memorial Service, Bro. W. D. Fulton, Exalted Ruler.
Opening Ode, The Lodge.
Grand Ruler of the universe
All seeing and benign,
Look down upon us and bless our work,
And be all glory thine.
Oh, hear our prayer for our honored dead,
While bearing in our minds,
The memories graven on each heart,
For Auld Lang Syne.
Conclusion of opening ceremony, Officers of the Lodge.
Prayer, Rev. J. C. Schindel.
Solo—Golgotha, C. J. Cohchois, Bro. F. G. Warden.
Reading, Bro. Geo. Miller.
Trio—Praise Ye, from Attila, Mrs. Chas. Miller, Bro. W. S. Weiant, Bro. F. G. Warden.
Eulogy, Bro. R. M. Voorhees of Coshocton, O.
Solo—The Unseen Kingdom, Gerlard Lane, Mrs. Chas. W. Miller.
Closing Exercises, The Lodge.
Doxology—All join.
Praise Him from Whom all blessings flow,
Praise Him that doth all good below,
Praise Him in love and brotherhood,
Praise Him in hope and Fatherhood.
Benediction, Rev. L. S. Boyce.
Miss Bourner, accompanist.

Following are the officers of the lodge:

Exalted Ruler, W. D. Fulton.
Esteemed Leading Knight, Fred S Wilson.
Esteemed Lecturing Knight, Cary Crawford.
Esteemed Loyal Knight, A. R. Lindorf.
Secretary, George E. Graeser.
Treasurer, Emmett Baugher.
Esquire, A. L. Rawlings.
Inner Guard, Frank T. Maurath.
Tyler, J. W. Allen.
Chaplain, Al. Stasel.
Trustees, Dan Altshool, E. T. Johnson, F. C. Bartholomew.
Comimttee on Arrangements, W. H. Knauss, F. G. Warden, E. T. Johnson, Geo. E. Graeser, A. L. Rawlings.
Ushers, W. C. Rank, Charles McGruder, E. W. Crayton.

These services will be open to the families and friends of the members.

MASONIC.

The regular meeting of Warren Chapter, No. 6 R. A. M., will be held on next Monday evening, and as there is business of importance to be transacted it is hoped that there will be a good attendance.

*

The regular meeting of Bigelow council, No. 7, R. & S. M. will be held on next Wednesday evening.

★

The following officers have been elected at the meting of Center Star Lodge No. 11, F. & A. M. at Granville. B. I. Jones, W. M., John D. Evans, S. W., W. W. Stockberger, J. W., E. J. Barnes, S. D., J. B. Jones, J. D., M. M. King, Sec., L. A. Austin, treas., John DeBow, tyler. C. C. Robinson, E. F. Hobart, stewards.

Jackson lodge No. 85, F. & A. M. at Brownsville, has elected the following officers:

W. M., George D. Orr; S. W., L. W. Holmes; J. W., C. L. Loughman; Sec., E. S. Hursey; Treas., W. E. Holmes; S. D., H. J. Chappelear; J. D., F. D. Wortman; Tyler, L. L. Loughman.

BEN HUR.

At the rank of Alpa Court No. 51, Tribe of Ben Hur, held last night, there was good attendance of the members, and considerable business of importance was transacted. Several candidates were iniated into the Court and officers were nominated. The officers will be elected December 26.

NEW SENATE ORGANIZED IN THE CITY DECEMBER 10.

Prominent Newark Men to be Charter Members of the Ancient Essenic Order Here.

On December 10, at 7:30 o'clock at the A. O. U. W. hall, Newark Senate, No. 35, Knights of the Ancient Essenic Order, will be instituted in this city.

This society is a purely social and fraternal organization non-politicaland non-sectarian in its nature, and is not an insurance order.

A number of the supreme officers have been invited and are expected to attend.

The following is the order of ceremonies:

Dedication of Altar. Obligation of officers-elect. Chrnges and investment of jewels. Declaration of institution Newark Senate No. 35. F. E Bodwell, Supreme Lecturer.

Opening in regular form. Report of committees. Closing.

Invited guests. Hon. B. F. Bartlow, Supreme Senator, Judge Aaron M'Neil, Supreme Treasurer, Gen. H. T. Rockey Supreme Secretary, H. S. Gwynne, Supreme Councilor, R. E. Slator, Supreme Councilor, Hon. Charles Edgar Brown, Past Grand Senator.

Committees—H. J. Hoover, temporary chairman, E. J. Koos, temporary secretary.

By-Laws—Rev. J. C. Schindel, Chairman. M. D. Marshall, A. W. Davis, D. D. S. S., P. Browne, P. C. Maylone.

Permanent Organization—Col. M. M. Gillett, chairman, O. C. Larason, P. B. Smythe, E. W. Murphy, R. W. DeCrow, M. D.

Fees and Dues—E. S. Browne, chairman, H. P. Scott, J. T. Lewis, D. D. S.; E. F. Collins, E. F. Ball, F. H. King, H. L. Lovejoy.

Hall—D. T. Felix, chairman. O. S. Gilbert, A. R. Carter, C. I. Hall, George Rogers, C. F. Rhoads, J. R. Garrison, J. S. Booth.

Entertainment—F. A. Place, chairman, W. C. Rank, M. D., J. Howard Jones, G. C. Marshall, F. L. Woodbridge, E. W. Heisey, H. F. Hildenbrand.

AMERICAN PROTECTIVE UNION.

The officers of the American Protective Union are meeting with great success. Application of membership are coming in rapidly and it is expected that a council will be organized shortly with a membership of about three hundred.

KNIGHTS OF PYTHIAS.

At the meeting of oland Lodge No. 305, Knights of Pythias, held on Wednesday evening, there was a very good attendance and considerable busines was transacted. The first nomination for the new officers were made and the election will be held on next Wednesday evening.

*

The Granville Knights of Pythias held their regular meeting on Wednesday evening of this week, when nominations were made for the election of officers, which occurs at the meeting to be held on next Wednesday evening.

Thomas H. Dodge, who gave the original site for the Odd Fellow's Home at Worcester, Mass., several years ago has made another gift which increases the value of the Home at least $25,000, and opens the way for a new wing to accommodate 50 more residents. Through Charles W. Wood, who helped to secure the original gift, Mr. Dodge has given to the Trustees a quit claim deed removing all conditions in the first deed. This act is prompted by the desire of the Grand Lodge to house 50 more residents. In the original deed Mr. Dodge put a condition that the site should always be used for an Odd Fellow's Home, and this had a tendency to decrease the value of the property.

ODD FELLOWS.

At the regular meeting of Myrtle Lodge, I. O. O. F., the following officers were elected at Granville. T. A. Jones, N. G., John McClain, V. G., Everett Moore, Rec. Sec., John DeBow, Fin. Sec., Wm. Sanford, Treas., George Richardson, Trustee.

★

The world lived under the rule of law 4,000 years, and at the end of that time men were flying at each other's throats. There were observers of the letters but disregarders of the spirit of the law. Then came One who said: "A new commandment I give unto you, that ye love one another." One needs but glance about the world today and note the protection accorded the helpless and the weak to realize what the giving of that simple commandment has done for humanity. What is the lesson to Odd Fellows? Just this: that the true spirit of Odd Fellowship consists not in doling out material aid to our brethren and widows and orphans, according to the Constitution and by-laws, but in giving freely as their need demands. The law is material and can give no life. It is the spirit of Odd Fellowship that makes the Odd Fellow.—Tennessee Odd Fellow.

★

It will interest everyone to know that old Washington Lodge, No. 1, which Wildey organized April 26, 1819 is still in existance. Its membeship at the present time is 29, of whom three were initiated quite recently and there are promises of five applications in the near future. It has about $400 in its treasury. It does not pay benefits regularly, but makes donations from its funds to help members who need aid The annual dues are $3. Grand Secretary J. Frank Grant is a member of this Lodge.

MODERN WOODMEN.

Cedar Camp of this city held an open meeting last Wednesday evening, about 200 Woodmen and their friends were present, sweet cider, gingerbread and hickory nuts were served to all and Neighbor John Lambert passed around the cigars. Neighbor Geo. Webb acted as Master of Ceremonies and all enjoyed themselves.

*

Cedar Camp has a membership of about 575 members in good standing and is still growing rapidly.

NEWARK MASONS THERE.

Columbus, O., Nov. 30.—The ceremonial session of Aladdin Temple, Nobles of the Mystic Shrine, which began last evening in the Masonic temple, was one of the best and most enjoyable yet held by that order. It was largely attended there being representatives present from the 10 or 12 counties forming the Shrine district. Sixty members were initiated, and the work lasted until a late hour. Potentate John P. McCune presided. Following the ceremonies of the evening a banquet was served in the banquet hall of the temple, and its capacity was taxed to the utmost. There was no regular program of toasts, but short talks were made by a number of the nobles. A number of Masons from Newark attended the meeting.

Great Luck of an Editor.

"For two years all efforts to cure Eczema in the palms of my hands failed," writes Editor H. N. Lester, of Syracuse, Kan., "then I was wholly cured by Bucklen's Arnica Salve." It's the world's best for Eruptions, Sores and all skin diseases. Only 25c at Hall's drug store. No.11

Fresh photographic supplies direct from the factory every week at Horney & Edmiston's. 11-29-2t

Gas too expensive for furnace? Not enough heat from coal? Gas-Coke the happy medium. Order by either phone. The Newark Gas Light and Coke Company. 11-29dtf

LIEUT. DILLE

Will Receive the Unanimous Vote of Company G at Tuesday Evening's Election.

An election for First Lieutenant in Company G of the Fourth O. N. G., will be held at the Armory on next Tuesday evening. Mr. Fred E. Dille the present Second Lieutenant is the only candidate and will receive the unanimous vote of the entire command. The Lieutenant has proved a very proficient officer and is well liked by all of the boys in the company.

This election is for the purpose of filling the vacancy caused by the resignation of Lieutenant Chas E. Matthews, which was recently accepted by the Adjutant General of the state.

Blobbs—"He says he would rather fight than eat." Slobbs—"Pugnacious, eh?" Blobbs—"No; dyspeptic."

Write your letters on the
KEYSTONE TYPEWRITER
Price, $40.
Has speed, durability and perfect alignment. Compact, light and portable. Two interchangeable typewheels with every machine. Every machine warranted. Send for Catalogue.
KEYSTONE TYPEWRITER CO.
256 Broadway, New York City.
AGENTS WANTED.

GENERAL WOOD SAYS

Cubans Ask Tariff Concessions on Sugar and Tobacco.

WILL NOT RESTORE EXPORT DUTIES.

More Freedom In the Tax on Above Mentioned Staples Will Save the Island—Sugar Now Raised at a Loss. Immigration Desired—No Election Troubles Expected.

Washington, Nov. 30. — General Leonard Wood is here from New York, where he arrived Friday from Cuba. Mrs. Wood and Gonzalo de Quesada, special commissioner from Cuba to Washington, accompanied him. General Wood said:

"I came here to talk with the president and Secretary Root concerning the economic situation of the island. We do not expect any trouble at the forthcoming elections. The chief features of the economic situation in Cuba today relate to sugar and tobacco. I am assured that the Cuban people will not, under any circumstances, restore the export duties in these products levied by the Spaniards, which we abolished two years ago to stimulate industry, and they will only ask some reasonable tariff concessions by us on sugar and tobacco. Upon the rest of the products of the island the people are willing to pay duty.

"More freedom in the tax on the two staple products will save the island, because sugar is now raised at a loss of 50 cents a hundred pounds. Cuba is bigger than Java, and has a population of 2,000,000 inhabitants, while Java supports a population of 20,000,000. Cuba can comfortably take care of a population of 10,000,000, and the people of influence and wealth on the island are anxious for an accession of strength from the United States. Immigration will solve the question of Cuba's future."

SHORT

In His Accounts is Confidential Clerk's Confession to the President of a Bank.

St. Louis, Nov. 30.—Theodore Duddleston, confidential clerk at the National Stock Yards bank, East St. Louis, confessed to C. G. Knox, president of the bank, that his books show a shortage of between $11,000 and $12,000. The money, he said, was lost in speculating, principally in cattle. The news that Duddleston was short in his accounts caused a sensation in East St. Louis, where he was popular. Mr. Knox and General Manager C. T. Jones of the Stock Yards company declared shortage would not affect the bank in the slightest, as Duddleston's bond protected it. Neither could give an accurate estimate of the discrepancy, beyond the figures given Mr. Knox by Duddleston.

Virginia Miners.

Indianapolis, Nov. 30. — President Mitchell and Secretary Wilson of the United Mine Workers returned from the miners' convention at Huntington, W. Va., held for the purpose of conferring with the coal operators of Virginia and West Virginia to establish a new wage scale. The operators, however, refused to attend the convention. The miners extended the operators an invitation to attend the joint convention of operators and miners of the central competitive coal fields, to be held in this city Jan. 30, for the purpose of determining the wages and conditions of employment that should obtain for the year beginning next April. Mr. Mitchell stated that there was no likelihood of a strike being declared in those states at present.

Innovation Caused a Stir.

Rome, Nov. 30.—Much excitement has been caused in Roman society over the presence of Count Camillo Pecci, a nephew of the pope, at the Thanksgiving reception held here by George Von L. Meyer, United States ambassador to Italy. This is the first occasion when a relative of the pontiff has been present at any ceremony given by the representative of a foreign power. The wife of Count Camillo Pecci is a Cuban, but this fact is not regarded as sufficient explanation for this innovation.

The Goods on Him.

Montgomery, Ala., Nov. 30. — Tom Shorter, a negro, wearing the uniform of the United States cavalry, was arrested by the conductor of a passenger train at Union Springs for beating his passage. A quantity of counterfeit dollars, half dollars and nickels was found on his person The negro claimed it was Filipino money. He also had moulds for making money. The negro claims that he has recently been in the soldiers' home at San Francisco.

Swallowed Broken Glass.

Metropolis, Ills., Nov. 30. — Mrs. Frank Dewitt of this city was taken suddenly and dangerously ill from the effects of a Thanksgiving dinner. It is thought she swallowed some pieces of broken glass while eating cherry pie. Her recovery is doubtful.

Stole a Big Roll.

Mattoon, Ills., Nov. 30. — During Frank Glover's absence from his home at Allenville thieves robbed his wife of $3,000 which she had hid under her pillow. Mrs. Glover was awakened and screamed for help but the robbers got away.

Hall Burned.

Raleigh, N. C., Nov. 30.—Wautauga hall, one of the buildings of the agricultural and mechanical college, which is outside of the city limits, was destroyed by fire, entailing a loss of $10,000; insurance $6,000.

Doctor David Kennedy's Favorite Remedy FREE

"The Kind That Cured Your Grandfather."

The Greatest Medicine in the World for the Kidneys, Liver, Bladder and Blood.

If You Need a Medicine Use One That Is Absolutely Safe and Will Positively Cure You.

To Assure You of Its Great Medicinal Value Every Reader of This Paper May Have a Trial Bottle Absolutely Free.

THE ONLY KIDNEY MEDICINE ABSOLUTELY FREE FROM HARMFUL INGREDIENTS

THE ONLY KIDNEY MEDICINE THAT DOES NOT CONSTIPATE

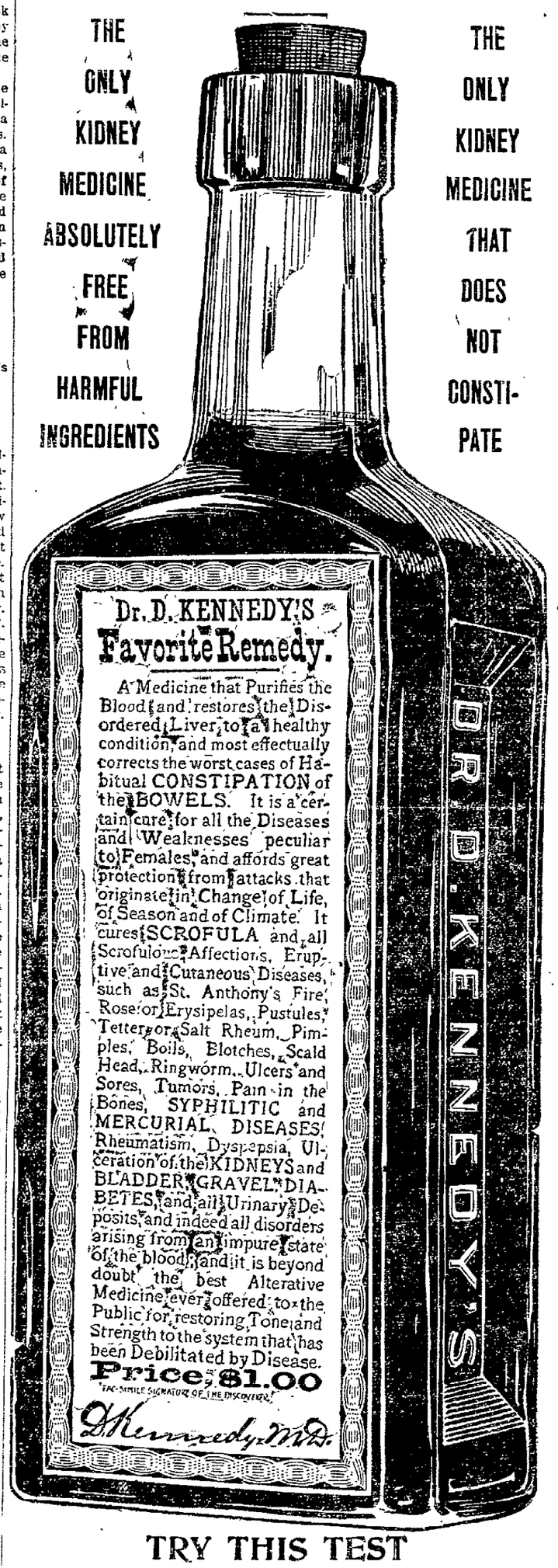

TRY THIS TEST

Put some urine in a glass tumbler and let it stand twenty-four hours; if it has a sediment, or if it is pale or discolored, milky or cloudy, stringy or ropy, your Kidneys or Bladder are in a bad condition. Dr. David Kennedy's Favorite Remedy speedily cures such dangerous symptoms as pain in the back, inability to hold urine, a burning, scalding pain in passing it, frequent desire to urinate, especially at night, the staining of linen by your urine and all the unpleasant and dangerous effects on the system produced by the use of whiskey, wine or beer.

TRIAL BOTTLE FREE

By special arrangement with the Dr. David Kennedy Corporation the readers of this paper are entitled to obtain a trial bottle of this wonderful medicine and a pamphlet of valuable medical advice absolutely free, postpaid, by simply sending their full post office address to the DR. DAVID KENNEDY CORPORATION, Rondout, New York, and mention having seen this generous offer in this paper. The editor guarantees the genuineness of this liberal offer. Favorite Remedy is sold by all druggists or direct, $1.00 a bottle; 6 bottles for $5.00.

LESS THAN ONE CENT A DOSE

ADVOCATE WANT ADS BRING RESULTS

Closed on Account of Fire!

Watch for the Opening as Soon as Insurance is Adjusted.

MEYER BROS. & CO.

By getting right down at the cause of the whole thing

Good Hair Soap

really does cure dandruff.

DR. A. V. Davis
—DENTIST—

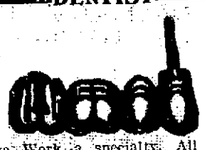

Bridge Work a specialty. All work guaranteed. Teeth extracted without pain. 33 1-2 West Main street, next door west of Advocate office. Old phone 170.

Bottled Comfort

When suffering from toothache, neuralgia, or severe pain anywhere, it's a comfort to apply just the right degree of heat.

It's more than a comfort—it's a remedy—probably the only remedy needed if the heat is kept constant.

With a Hot Water Bag you can have heat at its best. No scorching, and a steady even temperature for hours if necessary.

Bags of all sizes. Quality the best, no matter how low the price may be.

ERNEST T. JOHNSON,
DRUGGIST,
No. 10 South Second St.

Let us send you a ton of Gas-Coke for your furnace. Lasts twice as long as coal—costs half as much as gas. Order by either 'phone. The Newark Gas Light and Coke Co. 11-29dtf

New Hampshire people are priding themselves upon the fact, as they claim, that more requests are coming from people outside the State for copies of Governor Jordan's Thanksgiving proclamation than are being sent to any other State's Executive.

BURNS

MAY NOT BE AS SERIOUS AS AT FIRST FEARED.

Mr. Meyer's Condition—Mr. Lindorf Arrived from Chicago—Insurance Adjustors at Work.

Mr. A. R. Lindorf manager of the Meyer Bros. store, arrived in Newark from Chicago this morning, having been notified of Friday's fire by telegraph. He was accompanied by Mr. Meyer of the firm.

Mr. Lindorf said this morning that it was impossible for him to tell the loss caused by the fire, smoke and water. The entire stock is damaged to a greater or less extent.

Adjusters representing the various insurance companies were on the scene today, and it is believed the losses will be speedily adjusted.

Mr. Otto Meyer is resting as comfortably as possible today. His burns are very painful, but it is hoped they are not as serious as was at first feared.

The Jones block is insured as follows: Insurance Union of Philadelphia, $1000; Lancashire, England, $2000; (Geo. Walace agent); German of Freeport, Ill., $1000, (John Hartshorn, agent); Knox Mutual, Richland Mutual, Mansfield Mutual, $1000 each. (H. D. Murphy, agent); total $7000 on building.

O. C. Jones, agent, says that he can not tell at this writing what the loss is, but it is probably not heavy.

The stock of goods is insured as follows: Imperial, Firemen's Fund (San Francisco), Equitable (Rhode Island), Milwaukee, Merchants' (New Jersey), and Ohio Farmers' each $1000 and Royal $2000. The agent of the above companies is Earl Murphy, except the Ohio Farmers', which is represented by M. Shauck.

WEDDING

Of Miss Mame Snyder and Mr. William R. Wilson Takes Place in Virginia.

The following wedding announcement has been received by the friends in this city:

"Mr. William Henry Snyder announces the marriage of his daughter, Marietta Elizabeth, to William Russel Wilson, Thursday, Nov. 28, 1901, at Nero Valley Farm, Nelson county, Virgina."

Mr. and Mrs. Wilson will be at home to their many friends after Jan. 1, 1902 at 425 East Court street, Urbana, O.

Avalon Grocery.

Mr. J. E. Tedrick, one of Newark's best known young men, has just opened a new grocery store in room 98, "Avalon" flats, on West Main street, which he has completely stocked with a fine line of fresh up-to-date groceries of all kinds. Mr. Tedrick has had years of experience in the grocery business and knows exactly what his patrons desire. He is an accommodating, agreeable man and will endeavor to give his customers the benefit of his experience. His telephone number is 405, and orders will be promptly filled and delivered. Elmer solicits a share of your patronage.

ABOUT PEOPLE

Mrs. Horton and children of North Fourth street, after an extended visit in Muncie, Ind., have returned home.

Mrs. C. B. Wilson of Clinton, Mo., was called to this city by the serious illness of her father, Mr. Abram Flory.

Mrs. E. B. Meriam of Cleveland, will spend a few days with her mother, Mrs. King, at her home on Second street.

Rev. J. M. Weir of Jackson, Ohio, is visiting his sister, Miss Mary Weir, at the home of Mr. and Mrs. P. J. Fairall 96 Chestnut street.

Mr. and Mrs. Hatton of Cleveland, Mr. and Mrs. John Stearley, Mrs. Mary Wilson, Mrs. Miles and Mr. Hatton of Zanesville, have all returned home, after a pleasant visit over Thanksgiving with Mr. and Mrs. E. B. Wilson.

Dispatches from South Africa inform us that the Britsh are still keeping up their stubborn resistance. Detroit News.

For a good tonic, use Consumer's Beer. Ask your physician.

Astounding Discovery.

From Coopersville, Mich., comes word of a wonderful discovery of a pleasant tasting liquid that when used before retiring by any one troubled with a bad cough always ensures a good night's rest. "It will soon cure the cough too," writes Mrs. S. Himelburger, "for three generations of our family have used Dr. King's New Discovery for Consumption and never found its equal for Coughs and Colds." It's an unrivaled life-saver when used for desperate lung diseases. Guaranteed bottles 50c and $1.00 at Hall's drug store. 11

THE LATE J. W. VANATTA.

John W. Vanatta was born January 26, 1849, and died at his home near St. Louisville, on Monday, Nov. 18, 1901, aged 52 years, 9 months and 23 days. He leaves two children, a father, three brothers and five sisters, besides a large number of friends to mourn his death. He had been a sufferer from that dread disease, consumption, for many ears, but bore his burden with patience and fortitude, and at the last was ready and willing to go and meet his Saviour in the better world. The funeral took place on Wednesday, and the interment was made in the cemetery at St. Louisville, Elder John Pritchard conducting the services.

They Never Fail.

Absolutely Harmless

Speedy and sure for all cases of headache, neuralgia, etc., are

Clinic Headache Wafers

the true heart tonic, easily taken, causing no bad after effects and leading to no drug habits.

CLINIC PHARMACAL CO., TORONTO, OHIO.

ALL DRUGGISTS, 10 CTS.

CLINIC HEADACHE WAFERS Are Sold at Hall's Drug Store.

YEAR AGO

MISS LOIS M'MILLEN WAS MARRIED IN KENTUCKY

To Young Columbus Druggist but the Wedding is Just Announced. Living in Columbus.

Mr. and Mrs. Arch McMillen, who live near Central City, a few miles west of Newark, today announce that their daughter, Lois, had been married January 9, last to Mr. Gomer De Lay, a young druggist of Columbus, employed in the drug store at the corner of Fourth and Levingston avenue. Mr. and Mrs. De Lay are now living on Levingston avenue, Columbus.

For three years Miss McMillen has lived in Columbus and for some time has been employed in one of the Peruna offices as a clerk.

The young people slipped off to Kentucky and were married without saying a word about it to anybody. The bride's parents however, have been aware of the marriage for some time, though formal announcement has just been made.

There was no objection to the match but it is believed that the parents wanted the young people to wait a while before marrying.

SMILING

(Coninued from Page 1.)

For the prosecution, Deputy Director Glazebrook concluded his testimony, and Detective Horne told of the confession which Mrs. Bonine first made to him of her part in the tragedy. Her confession to the chief of police also was read. Dr. Glazebrook gave it as his opinion that the abrasions on Ayres' legs might have been caused by a woman kicking him with sharp heeled slippers, and said that the bruises on Mrs. Bonine's arms looked as if they might have been made by a man's thumb when he was gripping the arms.

Detective Horne testified that on the Monday following the killing, while the coroner's inquest was in progress, she had made her confession to him. She had, he said, then told him that at 2 o'clock on the morning of May 15, Ayres had knocked on her door and that when she went to the door he said he was sick and askeu her to give him some medicine. He then, sne said, tried to put his arm around her, and asked to be allowed to go into her room to talk over their former differences prior to his leaving the hotel, which he was to do the next day. She had declined, saying she did not want to awaken her boys, and had then consented to go to his room. When she turned the knob of the door Ayres opened it from the inside and she found him standing back of the door holding a revolver in his right hand. She then started to run away, but tripped, and Ayres caught her around the waist. She further stated that her back was to Ayres, that his right hand, in which the revolver was held, was thrown over her shoulder, and that she had caught that hand with both of hers. She did not know how the shots were fired, but she felt blood gush over her shoulder. When Ayres fell to the floor she fell under him, and slipping out had gone to her room, where she washed her hands and her wrapper and went to bed.

Aguinaldo has been permitted to inspect a party of wandering congressmen. Perhaps he will now have a little more sympathy for us.—Washington Post.

For rent—Four unfurnished rooms upstairs at No. 333 West Locust street. Gas in one room. 11-30-3t

ADDITIONAL CLUB NOTES

(Continued on Page 6.)

lu Coulter.

Grant as a Private Citizen, Miss Anna Connel.

★ ★ ★

The Progressive club was entertained on Wednesday afternoon by Miss Edith Gorby at her home on Buena Vista street. Roll call was responded to with quotations and the following program was given:

"What will not woman, gentle woman, dare?"

Review of "Rasseles" by Dr. Johnson, Anna Franklin.

"From this one nook, the world is fenced away,
By four low walls that bound the realms of home."

The Typical American Home—Description of Homes.

Mary E. Wilkins and George W. Cable—Mabel M. Swisher.

Maurice Thompson and Charles Egbert Craddock—Margaret F. Jones, read by Miss Gorby.

Current Events—Mary Dickinson.

Critic—Emily M. Franklin.

Accident at a Wedding.

Kansas, Ills., Nov. 30.—Just as Reinzi White Aller, a Clinton, Ind., merchant, and Miss Winifred Rose, daughter of Judge E. G. Rose of this place, were in the middle of a marriage ceremony at the home of the bride, the weight of the 300 guests present caused the parlor floor to collapse. Mayor Zenos Steele and the piano fell into the basement, and there was a panic among the rest of the guests, but fortunately no one was seriously hurt. The wedding party adjourned to another room, where the ceremony was concluded.

Sullivan Wants a Try.

New York, Nov. 30.—Tom Sharkey has taken charge of Dave Sullivan, the featherweight pugilist, and has issued a challenge to Young Corbett, the winner of the battle with McGovern at Hartford. He says that Sullivan is anxious to tackle Young Corbett under the same conditions that he met McGovern. He is ready at any moment to make a match at 126 pounds, the duration of the battle being limited to 20 or 25 rounds, and Sharkey is willing to bet $2,500 or $5,000 on the side.

President Roosevelt's Trip.

Washington, Nov. 30. — President Roosevelt left here at 10 a. m. for Philadelphia to attend the Annapolis-West Point football game, returning in the evening. He traveled in a special car in which were Mrs. Roosevelt and two children, Commander and Mrs. Cowles, Secretary and Mrs. Cortelyou, Mr. Loeb, Mrs. Douglass Robinson and daughter, Dr. and Mrs. Rixey, Colonel Bingham and Mr. and Mrs. Richardson.

MIRROR, SCALES, ETC.

There was a man. And his mirror said "sallow skin." And the scales said "losing weight." And his friends did wag their heads as he passed by. But being a prudent man he forthwith swallowed daily certain pleasant doses of Scott's Emulsion.

Then his mirror said "ruddy face." And the scales sunk beneath his weight. And his friends looked upon him with amaze.

(NOTE.—This is no fable—but is true history).

We'll send you a little to try, if you like.
SCOTT & BOWNE, 409 Pearl street, New York.

WANTS

Three lines, three days, 25 cents.

FOR RENT.

For Rent—Furnished room, suitable for light housekeeping; heat and light; 115 Elm St. 30*

For Rent—Storeroom at 32 S. 3d St., also third story shop and two second story omces in Kibler block; all conveniences. Inquire Kibler's law office. 11 27 dtf.

For Rent—Desirable rooms for light housekeeping near square. Also house. R. M. Davidson, 60 South Fifth street. 6-14-tf

For Rent—Office formerly occupied by Dr. Scheib, North Third St.; inquire of Jonn Swisher. 30*

For Rent—We have the Dr. Burner property, corner Sixth and Church streets, for rent. Call on Fulton & Fulton, North Park Place. 11-8-tf

For Rent—Four room house, $6 per month. Five rooms near B. & O. shops, $6 per month. Five rooms, modern, new, with cellar, coal cellar, water in kitchen and other conveniences all in house. Desirable location for a B. & O. man or for Heisey Glass Works. Rent very low if rented within 10 days. Miller & Struble, 14 1-2 North Second street. 11-2-tf

For Rent or Sale—Store room and dwelling, corner Baker and Second streets. Will sell or rent at very reasonable rate to good tenants. Suitable for store or saloon.
I have for sale six room house, 115 Penney avenue. Look at this property. I can sell this at a bargain, on good terms of payment, or very low for cash.
For sale, a lot on Cedar street, near East Main. A bargain.
Houses for sale all over the city, or to exchange for farm property.
11-11-tf WALTER A. IRVINE.

FOR SALE.

For Sale—Two houses with one acre of ground. Inquire of Mrs. Kennedy, 134 Jefferson street. 11-13-1m

For Sale—Universal Dictionary of the English language in 5 volumes; also Dickens' complete works in 6 volumes. Address W. M. B., Advocate office. tf

For Sale—12 fine lots, seven minutes walk from square, 40x170; a bargain if sold soon. 9 room house on good street; barn on lot; purchaser to pay $200 and assume loan. F. C. King, 17½ south side. 11 21 dim

MISCELLANEOUS WANTS.

Wanted—Competent wash woman and ironer, no other need apply; enquire 35 Pearl St. 30

Lost—Undressed kid glove on S. 5th or German St.; finder will be rewarded by returning same to Central House. 30*

Notice—I am prepared to furnish music for receptions and dances, also to give lessons on Mandolin, Guitar and Banjo. Ed Bailey, 159 West Locust street. 11-29-eod-3t*

Help Wanted Male—Manager—Large house extending business, desires make arrangement, competent man, manage office this section. Salary $1500 a year, expenses, commissions, office duties, no soliciting. Must furnish $900 cash and good references. Manager, Drawer 74, New Haven, Ct. 10-12-sat 4t

Manager—Energetic, faithful man to take management office in this city. Salary $125 month, all expenses and share profits. No soliciting, office work only. Old established house. Must have unquestionable references and $800 cash. Yearly engagement Manager, Drawer 74, New Haven, Conn. 11-9-sat-4t

FOR RENT.

Five rooms, city water, closet, new, convenient, well located; $8 per month. Also four rooms near B. & O. shops; $6 per month. Also three apartments in East Newark; $5 per month each. We will loan you money, any amount, any time, on your real estate; anywhere situated. Can furnish you money on better terms, as to rates of interest, conditions of payment, etc. than any other company in Licking county. See us at once. Wednesday and Saturday evenings from 7 to 8:30. Both phones. Miller & Struble, 14½ N. Second St. 11 21 tf

For Sale—Two good feather beds at 157 North Fifth street. 11-28d3t*

For sale or rent—Saloon in connection with dwelling at 131 Oakwood avenue. Enquire at 93 Madison avenue. 11-28-d3t*

Filipino Activity.

Manilla, Nov. 30.—The natives are active in Batangas province. Brigadier General Ball, with a battalion of the Fifth infantry, leaves here to assume command of the troops in Batangas. Recently the insurgents killed a merchant in the town of Batangas, terrorized the people living in the outskirts of the town and escaped after a running fight with a small detachment of the Eighth infantry.

Another Change.

Lincoln, Neb., Nov. 30. — It developed that Charles E. Hayward, who was arrested at Havelock on a charge of burglary and brought to Lincoln, is in reality held for the alleged murder of John Gillilan, a former member of the legislature and one of the prominent business men of Lincoln, last August.

Special Sale

As long as they last we will continue the Special Sale on

Triplicate Mirrors At 25 Cents.

We can get no more when these are gone, so come at once to

Hall's Drug Store

YOU WANT IT NOW

....VINOL....

The modern tonic, to prepare you for the cold weather we are sure to have. Remember VINOL is only sold at HALL'S Drug Store.

Hall's Rose Lotion.

Is what you want for Chapped Hands and Face. Sold in 15c and 25c bottles at-----

Hall's Drug Store.

North Side Square.

Allegretti's or Gunthers Chocolate Creams always fresh at Hall's Drug Store.

Cleanliness is next to Godliness.

OLD CLOTHES

get a new lease on life. A complete tailoring department for repairs and alterations. . . . . New silk velvet collars for Overcoats put on for $1.00.

Green's Dye Works,
24 S. Fourth St.
Phone 120. Established 1870.

COLLINS & SON
DRUGGISTS.

Made the Mechanical Treatment and Cure of Hernia or Rupture a Specialty. Also keep in stock and furnish Trusses, Supporters, Silk Elastic Stockings, KneeCaps, Anklets, Bandages, Etc., Etc.

No early breakfast is complete without Mrs. Austin's famous Buckwheat cakes. Buy it from your grocer today. d&w